This is a digital copy of a book that was preserved for generations on library shelves before it was carefully scanned by Google as part of a project to make the world's books discoverable online.

It has survived long enough for the copyright to expire and the book to enter the public domain. A public domain book is one that was never subject to copyright or whose legal copyright term has expired. Whether a book is in the public domain may vary country to country. Public domain books are our gateways to the past, representing a wealth of history, culture and knowledge that's often difficult to discover.

Marks, notations and other marginalia present in the original volume will appear in this file - a reminder of this book's long journey from the publisher to a library and finally to you.

Usage guidelines

Google is proud to partner with libraries to digitize public domain materials and make them widely accessible. Public domain books belong to the public and we are merely their custodians. Nevertheless, this work is expensive, so in order to keep providing this resource, we have taken steps to prevent abuse by commercial parties, including placing technical restrictions on automated querying.

We also ask that you:

+ *Make non-commercial use of the files* We designed Google Book Search for use by individuals, and we request that you use these files for personal, non-commercial purposes.
+ *Refrain from automated querying* Do not send automated queries of any sort to Google's system: If you are conducting research on machine translation, optical character recognition or other areas where access to a large amount of text is helpful, please contact us. We encourage the use of public domain materials for these purposes and may be able to help.
+ *Maintain attribution* The Google "watermark" you see on each file is essential for informing people about this project and helping them find additional materials through Google Book Search. Please do not remove it.
+ *Keep it legal* Whatever your use, remember that you are responsible for ensuring that what you are doing is legal. Do not assume that just because we believe a book is in the public domain for users in the United States, that the work is also in the public domain for users in other countries. Whether a book is still in copyright varies from country to country, and we can't offer guidance on whether any specific use of any specific book is allowed. Please do not assume that a book's appearance in Google Book Search means it can be used in any manner anywhere in the world. Copyright infringement liability can be quite severe.

About Google Book Search

Google's mission is to organize the world's information and to make it universally accessible and useful. Google Book Search helps readers discover the world's books while helping authors and publishers reach new audiences. You can search through the full text of this book on the web at `http://books.google.com/`

Games from the International Tournament at New York, 1889.

SG
3665
289.9

NEDL TRANSFER
HN 5R8C 6

Digitized by Google

SG 3665. 289.9

HARVARD
COLLEGE
LIBRARY

Digitized by Google

Morgan's Shilling Chess Library, Book 4.

A

SECOND

SELECTION OF GAMES

FROM THE

INTERNATIONAL TOURNAMENT

PLAYED AT NEW YORK, U.S.A.

25th March to 27th May 1889.

LONDON

W. W. MORGAN JUN., 17 MEDINA ROAD, HOLLOWAY, N.

OFFICE OF THE "CHESS PLAYER'S CHRONICLE."

SIMPKIN, MARSHALL & Co., STATIONERS' HALL COURT, E.C.

GEORGE ROBERTSON & Co., MELBOURNE & SYDNEY.

BRENTANO'S, PARIS, NEW YORK, CHICAGO & WASHINGTON.

1889.

Digitized by Google

BIRD'S MODERN CHESS.

Royal 8vo, price **ONE SHILLING** *each.*

1. Noteworthy specimens of play, early and modern Games at Odds. 1s.
2. Noteworthy specimens of play, **Bird's Form in K.B.P. attack**, with most successful, reliable, valuable, and instructive examples. ... 1s.
3. **The Ruy Lopez Opening**, with Illustrative Games at recognized forms. ... ... 1s.
4. Noteworthy specimens of play, Ruy Lopez, &c. ... ... 1s.
5. **Evans Gambit**: A sketch of its origin, introduction, and history, with specimens of its best variations and most distinguished Players. 1s.
6. **Sixty-two brilliant and interesting Games**, selected as characteristic specimens of lively and instructive Chess, at Openings now most popular. ... ... 1s.
7. **H. E. Bird's comprehensive and classified Index of modern Chess.** 207 Games by 79 past and present Masters. ... ... 6d.

OR, BOUND IN ONE VOL. CLOTH, 7S.

Price 6s., handsomely bound, cloth gilt, gilt edges; or 5s. plain edges.

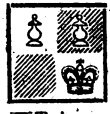

THE CHESS OPENINGS;

Considered Critically and Practically,
By H. E. BIRD,
Chess Correspondent to the "Times."

IT is unnecessary to offer any apology for the publication of this Work, especially as the opinions expressed are based upon observations deduced from actual practice up to the present time. The remarkable positions presented on diagrams, although familiar to some of the older Chess votaries, will no doubt be new to many and interesting and acceptable to all. In the Appendix will be found illustrated diagrams of noteworthy positions, where remarkably fine combinations occurred, as also illustrated problems.

CHESS MASTERPIECES:

Comprising a collection of 156 choice Games of the past quarter of a century, with Notes. Excellent specimens of the styles of Anderssen, Blackburne, Der Laza, Hanstein, Kolisch, Lowenthal, Morphy, Staunton, Steinitz, and the principal English Players. Supplemented by Games of Labourdonnais, MacDonnell, and Cochrane, contested prior to 1849. Compiled by H. E. BIRD.

Cloth, black lettered, 3s.; or, handsomely bound, gilt & gilt edges, 5s.

London: Dean & Son, 160a Fleet Street, E.C.

Digitized by Google

Morgan's Shilling Chess Library, Book 4.

A

SECOND

SELECTION OF GAMES

FROM THE

INTERNATIONAL TOURNAMENT

PLAYED AT NEW YORK, U.S.A.

25th March to 27th May 1889.

LONDON:
W. W. MORGAN JUN., 17 MEDINA ROAD, HOLLOWAY, N.
OFFICE OF THE "CHESS PLAYER'S CHRONICLE."
SIMPKIN, MARSHALL & Co., STATIONERS' HALL COURT, E.C.
GEORGE ROBERTSON & Co., MELBOURNE & SYDNEY.
BRENTANO'S, PARIS, NEW YORK, CHICAGO & WASHINGTON.
1889.

Digitized by Google

SG 3665.289.9

Uniform in size with this volume.

MORGAN'S SHILLING CHESS LIBRARY.

Book I.—Games, Gossip and others. 1s.

Book II.—A selection of games from the International Tournament of 1888. 1s.

Book III.—A selection of games from the New York Tournament of 1889. 1s.

Book V.—Globe Problem and Solution Tourney, No. 2. Problems, Reviews, Solutions, &c. 1s.

Book VI.—A selection of games from the Breslau International Tournament of 1889. 1s.

Chess Problems. A selection from those composed during the past 30 years. By C. W. of Sunbury. Cloth, 2s 6d.

Chess Souvenirs. A collection of 104 Chess Problems. By E. J. Winter-Wood. To which is added, the Unexpected Guest, a Chess tale. Cloth, 3s 6d.

Chess-Nut Burrs. How they are formed and how to open them. A treatise on Chess Problems. By Will H. Lyons. Cloth, 5s.

In the Press.

Chess Problems, Games, &c. of the late P. T. Duffy, Chess Editor of the "Illustrated London News," &c. 2s 6d.

Chess Principles. By Leonard P. Rees. To which is added chapters on Correspondence and Blindfold play, an Analysis of the Centre Opening, and a collection of the author's Chess Problems, on diagrams. 2s.

W. W. Morgan Junr.,

17 Medina Road, Holloway, London, N.

HARVARD COLLEGE LIBRARY
BEQUEST OF
SILAS W. HOWLAND
NOVEMBER 8, 1938

Digitized by Google

PREFACE.

THIS fourth volume of our SHILLING CHESS LIBRARY is devoted to a further selection of games from the New York Tournament of 1889, and will, we hope, prove to be as attractive as its predecessor, which, we are pleased to say, has succeeded far beyond our expectations. As Book III of our series is so intimately associated with the present one we have retained the various indexes of that volume, and embodied them with those of Book IV, so as to facilitate reference.

We beg to acknowledge our indebtedness to the many Chess Editors who have noticed our former Books, and hope this selection will receive equally kind treatment at their hands. Comments have been made as to the absence of notes to the games, but it would be quite impossible for us to issue such a collection as is here presented, with notes, at one shilling, and we hope friends will understand that financial considerations alone compel their omission.

We are also under obligation to Chess Editors in various parts of the world for the games contained in this issue, all of which have already been published in one or other of the columns now appearing.

Digitized by Google

CONTENTS.

The Tournament, List of Players, Scores, &c. ... ... PAGE 6

GAMES, BOOK III.

29. D. Baird v Burn PAGE 39
15. J. Baird v Delmar ... 23
16. Bird v Burn ... 24
24. Bird v Gossip ... 34
1. Blackburne v Hanham 9
26. Blackburne v Mason 36
10. Blackburne v Showalter 18
28. Burille v Gunsberg ... 38
39. Burille v Showalter ... 51
27. Burn v Gunsberg ... 37
21. Burn v Weiss ... 30
38. Delmar v D. Baird ... 49
18. Delmar v Judd ... 26
22. Gossip v Blackburne 30
14. Gunsberg v Burn ... 22
9. Gunsberg v Gossip ... 17
11. Hanham v Bird ... 19
6. Hanham v Gunsberg 13
30. Hanham v MacLeod 40
8. Judd v Blackburne ... 16
25. Judd v Taubenhaus ... 34
36. Lipschutz v Judd ... 47
2. Lipschutz v Pollock ... 9
7. MacLeod v Delmar ... 14
40. MacLeod v Martinez 52
31. Martinez v Blackburne 41
19. Martinez v Gunsberg 28
12. Mason v Gunsberg ... 20
3. Mason v Showalter ... 10
37. Mason v Tschigorin ... 49
35. Pollock v Gunsberg ... 46
20. Pollock v Tschigorin 29
5. Showalter v Burille ... 13
13. Showalter v Gossip ... 21
41. Showalter v Weiss ... 53
17. Taubenhaus v D. Baird 25
34. Taubenhaus v Lipschutz 45
33. Tschigorin v Burille 44
23 42. Do. v Martinez 32, 54
32. Weiss v Mason ... 43
4. Weiss v Taubenhaus 11

BOOK IV.

52. D. Baird v Tschigorin 20
56. Bird v Delmar ... 24
43. Blackburne v Burn ... 9
76. Blackburne v Delmar 46
68. Blackburne v Judd ... 38
73. Blackburne v Taubenh's 43
44. Burille v Bird 10
82. Burille v MacLeod ... 52
54. Burn v Blackburne ... 22
80. Burn v Delmar ... 50
57. Delmar v Hanham ... 25
84. Delmar v Tschigorin ... 54
46. Gossip v Bird 12
74. Gunsberg v Blackburne 43
81. Gunsberg v Judd ... 51
71. Gunsberg v Lipschutz 41
62. Gunsberg v Mason ... 31
50. Gunsberg v Weiss ... 17
59. Hanham v Gunsberg ... 27
47. Judd v Lipschutz ... 14
58. Lipschutz v Gossip ... 26
69. Lipschutz v Tschigorin 39
48. MacLeod v Burille ... 15
49. Martinez v Showalter 16
51. Mason v D. Baird ... 18
60. Pollock v Taubenhaus 29
75. Showalter v Gunsberg 45
61. Showalter v MacLeod 30
55. Taubenhaus v Martinez 23
78. Taubenhaus v Pollock 48
64. Tschigorin v Blackburne 34
83. Tschigorin v Burn ... 53
53 70. Tschigorin v Gunsberg 21 40
66. Tschigorin v Pollock ... 36
63 79. Tschigorin v Weiss 33 49
77. Weiss v Gunsberg ... 47
67. Weiss v Martinez ... 37
65. Weiss v Mason ... 35
45. Weiss v Pollock ... 11
72. Weiss v Tschigorin ... 42

Digitized by Google

INDEX TO PLAYERS.

	Book III.		Book IV.	
	FIRST MOVE.	SECOND.	FIRST MOVE.	SECOND.
Baird D.	39	25 49	20	18
Baird J.	23	—	—	—
Bird	24 34	19	24	10 12
Blackburne	9 18 36	16 30 41	9 38 43 46	22 34 43
Burille	38 51	13 44	10 52	15
Burn	30 37	22 24 39	22 50	9 53
Delmar	26 49	14 23	25 54	24 46 50
Gossip	30	17 21 34	12	26
Gunsberg	17 22	13 20 28 37 38 46	17 31 41 43 51	21 27 40 45 47
Hanham	13 19 40	9	27	25
Judd	16 34	26 47	14	38 51
Lipschutz	9 47	45	26 39	14 41
MacLeod	14 52	40	15	30 52
Martinez	28 41	32 52 54	16	23 37
Mason	10 20 49	36 43	18	31 35
Pollock	29 46	9	29	11 36 48
Showalter	13 21 53	10 18 51	30 45	16
Taubenhaus	25 45	11 34	23 48	29 43
Tschigorin	32 44 54	29 49	21 33 34 36 40 49 53	20 39 42 54
Weiss	11 43	30 53	11 35 37 42 47	17 33 49

INDEX TO OPENINGS.

Double Fianchetto 27, 47
Evans 36
Four Knights 31
French 21, 34, 35, 50, 51
Irregular 15, 52
King's Gambit 53
King's Gambit declined 23, 30
King's Knight 43
Petroff 17
Philidor's Defence 25
Queen's Gambit 43
Ruy Lopez 11, 14, 18, 22, 37, 41, 42, 45, 48
Scotch 40
Staunton 33, 49
Two Knights Defence 16, 20, 29
Vienna 9, 38, 39
1 P-KB4 ... ... 24, 26
1 P-Q4 ... ... 10, 12, 46, 54

Digitized by Google

THE NEW YORK CHESS TOURNAMENT OF 1889.

THE Sixth American Chess Congress was opened at New York, on Monday, the 25th March 1889, and was concluded, except so far as playing off the tie for first and second prizes was concerned, on Monday, the 20th May.

Twenty competitors entered the contest, and all of them fought through the various stages until the end, nothing, save a minor grievance with some members of the Committee, occurring to mar the success of the meeting, which proved to be the most protracted struggle known in the annals of Chess Tournaments.

Each competitor had to play two games with the other entrants, so that thirty-eight rounds were actually necessary for all. In the second round, however, drawn games had to be replayed, a rule which pressed very heavily on many of the competitors, who, in consequence, had to fight considerably over forty games, or in other words to bear the fatigue of daily contests for a period of two months. This, we are told in many of the best informed Chess columns, proved a most severe mental strain to some of them, even so far as to render them *hors de combat*, but we can hardly believe that our Chess Masters are so easily upset, or that even two months continued devotion to the Game is likely to exhaust their powers of endurance, any more than two months attention to business would prostrate any ordinary mortal. We doubt the policy of claiming for Chess that its practice is such a severe tax as these writers pretend, and are of opinion that the competitors

Digitized by Google

would endorse our view if they were canvassed on the point. But it seems to be the fashion to claim for Chess a position among the sciences, rather than keeping it in its proper sphere —a most enjoyable pastime.

On the succeeding page we give a list of the competitors, with the full score made by each. From this it will be seen that Tschigorin and Weiss tied for first honours, with a score of 29 each. By the laws of the Tournament they had to play a deciding match, victory to be accorded to the player first winning two games, exclusive of draws; but after four draws the match was to terminate, when, if the score was even the prizes were to be divided, but if either player should be a game ahead he should be declared the victor. Four games were contested in the match which was necessary between these two players, all resulting in draws, so that, the score being equal, the first and second prizes were divided.

The following is a list of the prizes, their value, and the names and scores of the winners:

First prize,	1000	dollars	M. I. Tschigorin	29 points.
Second ,,	750	,,	Max Weiss	
Third ,,	600	,,	I. Gunsberg	28½ ,,
Fourth ,,	500	,,	J. H. Blackburne	27 ,,
Fifth ,,	400	,,	Amos Burn	26 ,,
Sixth ,,	300	,,	S. Lipschutz	25½ ,,
Seventh ,,	200	,,	James Mason	22 ,,
Special ,,	50	,,	(for brilliancy) W. H. K. Pollock, for his game v. Weiss (see "Chess Library," Book 4, No. 45).	
	50	,,	(for best game) I. Gunsberg, for game v. Mason (see Book 3, No. 12).	

N.B.—In the games, the notes [D] refer to the Diagrams.

ERRATA.—In game 1, Book 3, White's 17th move should be **B**-K3, and the following diagram should be altered accordingly.

Digitized by Google

The following is a list of the players, their full scores, and relative positions at the conclusion of the Tournament. In the table "1" represents a win, "½" a draw, and "0" a lost game. The first figure is the score in the first round, and the second that of the final. In the latter case, where the score is given as ½ it is the outcome of a third game, as draws in the second round had to be replayed.

	Tschigorin	Weiss	Gunsberg	Blackburne	Burn	Lipschutz	Mason	Judd	Delmar	Showalter	Pollock	Bird	Taubenhaus	Baird D.	Burille	Hanham	Gossip	Martinez	Baird J.	MacLeod	Total won.	" lost.	" drawn.	Final score.
Tschigorin	+	½1	00	½1	11	10	00	11	01	½1	11	11	½1	11	10	11	11	11	11	11	27	7	4	29
Weiss	½0	+	½1	10	½½	½1	1½	11	11	11	10	½½	½1	10	11	11	½1	11	11	11	24	4	10	
Gunsberg	11	½0	+	01	½0	½0	1½	10	11	11	½1	11	01	11	01	11	11	11	11	11	26	7	5	28½
Blackburne	½0	01	10	+	01	10	10	01	11	10	11	11	11	11	11	10	11	½1	11	10	26	10	2	27
Burn	00	½½	½1	10	+	1½	00	11	11	10	11	11	01	00	11	01	11	11	11	11	24	10	4	26
Lipschutz	01	½0	½1	01	0½	+	½1	00	11	½1	10	½0	½1	11	11	11	10	11	11	11	22	9	7	25½
Mason	11	0½	0½	01	11	½0	+	½0	00	11	½0	10	01	01	½1	1½	½1	½½	11	11	17	11	10	22
Judd	00	00	01	10	00	11	½1	+	10	11	01	00	11	00	½1	½0	10	½1	11	11	18	16	4	20
Delmar	10	00	00	00	00	00	11	01	+	½0	10	11	0½	10	01	11	10	11	11	01	17	19	2	18
Showalter	½0	00	00	01	01	½0	00	00	½1	+	½1	10	10	10	11	½0	01	½1	11	11	15	17	6	
Pollock	00	01	½0	00	00	01	½1	10	01	½0	+	01	½1	½1	01	11	00	00	11	11	15	18	5	17½
Bird	00	½½	00	00	00	½1	01	11	00	01	10	+	½0	11	½1	11	00	10	½0	11	14	18	6	17
Taubenhaus	½0	½0	10	00	10	½0	10	00	1½	01	½0	½1	+	01	00	0½	½1	10	11	11	13	17	8	
Baird D.	00	01	00	00	11	00	10	11	01	01	½0	00	10	+	10	00	01	11	10	½1	15	21	2	16
Burille	01	00	10	00	00	00	½0	½0	10	00	10	½0	11	01	+	½1	1½	00	½1	11	12	20	6	15
Hanham	00	00	00	01	10	00	0½	½1	00	½1	00	00	1½	11	½0	+	10	01	0½	11	11	21	6	14
Gossip	00	½0	00	00	00	01	½0	01	01	10	11	11	½0	10	0½	01	+	00	1½	00	11	22	5	13½
Martinez	00	00	00	½0	00	00	½½	½0	00	½0	11	01	01	00	11	10	11	+	01	01	11	22	5	
Baird J.	00	00	00	00	00	00	00	00	00	00	00	½1	00	01	½0	1½	0½	10	+	10	5	29	4	7
MacLeod	00	00	00	01	00	00	00	00	10	00	00	00	00	½0	00	00	11	10	01	+	6	31	1	6½

Digitized by Google

GAME 1 (43).

	WHITE.	BLACK.	
	Blackburne.	Burn.	
1	P-K4	P-K4	
2	Kt-QB3	Kt-KB3	
3	P-B4	P-Q4	
4	P-Q3	PxBP	
5	PxP	KtxP	
6	KtxKt	QxKt	
7	BxP	B-Q3	
8	Q-Q2	Castles	
9	Kt-B3	Kt-B3	
10	B-K2	Kt-Q5	
11	KtxKt	QxKt	
12	BxB	QxKtP	[D
13	CastlesKR	Q-Q5ch	
14	K-Rsq	QxB	
15	QR-Ktsq	P-QKt3	
16	R-Kt4	B-K3	
17	R-KR4	QR-Qsq	
18	P-Q4	Q-K2	
19	R-R5	R-Q4	
20	RxR	BxR	
21	P-B4	B-K5	
22	B-Qsq	B-Kt3	
23	B-R4	Q-Q3	
24	Q-K3	Q-K3	[D
25	Q-QB3	Q-K7	
26	R-Ksq	QxRP	
27	B-B6	P-QR4	
28	K-Ktsq	P-R3	
29	P-R4	R-Qsq	
30	B-Q5	Q-R5	
31	Q-KKt3	R-Q3	
32	Q-K5	P-R4	

Position after Black's 12th move.

BLACK.

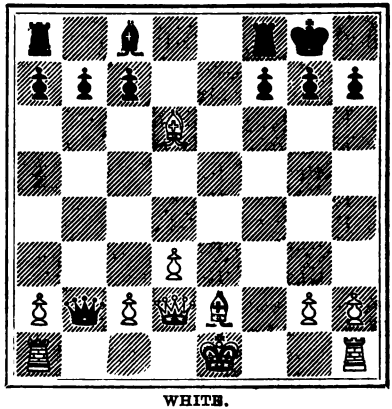

WHITE.

Position after Black's 24th move.

BLACK.

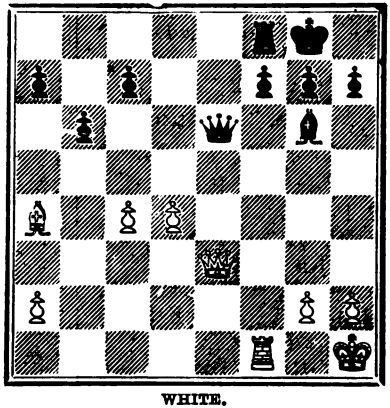

WHITE.

Digitized by Google

33	Q-Kt5	R-KB3	
34	Q-K5	Q-B7	
35	Q-Kt3	P-B3	
36	B-B3	QxBP	[D
37	Q-Kt8ch	K-R2	
38	R-K8	QxPch	
39	K-Rsq	QxPch	
40	K-Ktsq	Q-Q5ch	
41	K-Rsq	K-R3	
42	R-K5	R-B4	
43	R-K8	R-B4	
44	R-R8ch	B-R2	
45	P-Kt3	R-B8ch	
46	K-R2	Q-B7ch	
47	B-Kt2	R-B7	
48	Q-Q6ch	P-B3	
49	Q-B4ch	QxQ	
50	PxQ	P-KKt4	
51	PxPch	PxP	
52	K-Ktsq	R-B8ch	[D

and in a few more moves White resigned.

Position after Black's 36th move.

BLACK.

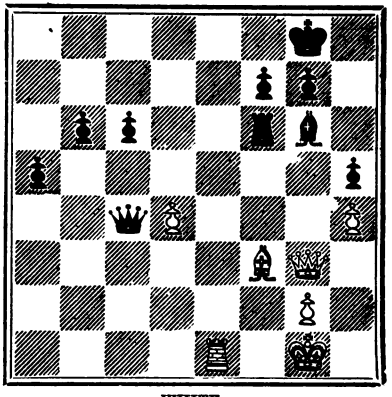

WHITE.

Position after Black's 52nd move.

BLACK.

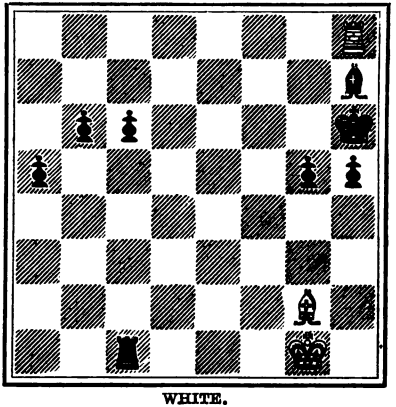

WHITE.

GAME 2 (44).

	WHITE.	BLACK.
	Burille.	Bird.
1	P-Q4	P-KB4
2	P-QB4	Kt-KB3
3	Kt-QB3	P-K3
4	P-K3	B-Kt5
5	Q-Kt3	P-B4
6	B-Q3	P-QKt3
7	KKt-K2	Kt-B3
8	P-QR3	BxKtch
9	QxB	Castles

Digitized by Google

10	P-QKt3	B-Kt2
11	B-Kt2	PxP
12	PxP	Kt-K2
13	CastlesKR	R-Bsq
14	QR-Ksq	Kt-Kt3
15	Q-Q2	Kt-K5 [D
16	Q-Bsq	Q-R5
17	P-B3	Kt-Kt4
18	Kt-Kt3	Kt-B5
19	Q-B3	R-KB3
20	B-Bsq	R-R3
21	BxKt	QxPch
22	K-B2	Kt-R6ch
23	K-K3	KtxB
24	KxKt	R-Kt3
25	K-K3	RxKt
26	R-B2	RxKtP
27	QR-KBsq	P-B5ch
28	K-K2	BxPch
29	K-Ksq	RxR
30	RxR	Q-Kt8ch [D
31	B-Bsq	B-K5
32	RxP	R-Bsq
33	RxRch	KxR
34	P-B5	B-Kt7

Resigns.

Position after Black's 15th move.

BLACK.

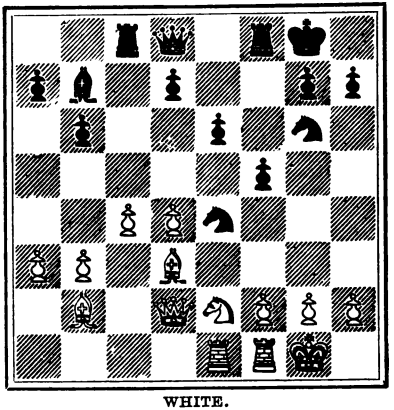

WHITE.

Position after Black's 30th move.

BLACK.

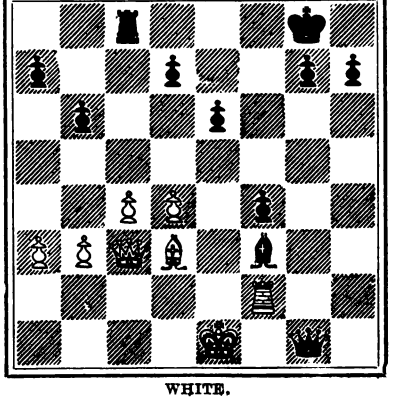

WHITE.

GAME 3 (45).

WHITE.	BLACK.
Weiss.	Pollock.
1 P-K4	P-K4
2 Kt-KB3	Kt-QB3
3 B-Kt5	P-QR3
4 B-R4	Kt-B3
5 P-Q3	P-QKt4

Digitized by Google

6	B-Kt3	B-B4
7	P-B3	P-Q4
8	PxP	KtxP
9	Q-K2	Castles
10	Q-K4	B-K3
11	KtxP	KtxKt
12	QxKt	Kt-Kt5 [D
13	Castles	KtxQP
14	Q-R5	BxB
15	PxB	R-Ksq
16	Kt-Q2	Q-K2
17	P-QKt4	BxPch
18	K-Rsq	Q-K8
19	P-R3	KtxB
20	RxQ	RxRch
21	K-R2	B-Kt8ch
22	K-Kt3	R-K6ch
23	K-Kt4	Kt-K7
24	Kt-Bsq	P-Kt3
25	Q-Q5	P-KR4ch
26	K-Kt5	K-Kt2
27	KtxR	P-B3ch [D

and mates in two.

Position after Black's 12th move.

BLACK.

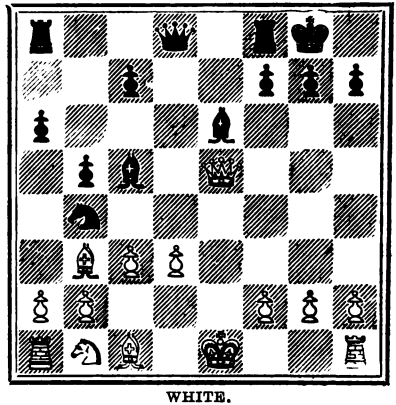

WHITE.

Position after Black's 27th move.

BLACK.

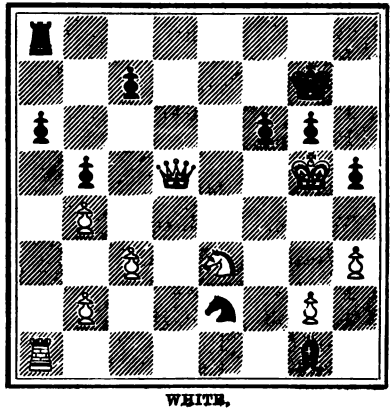

WHITE.

GAME 4 (46).

WHITE.	BLACK.
Gossip.	Bird.
1 P-Q4	P-KB4
2 P-QB4	Kt-KB3
3 Kt-QB3	P-K3
4 P-K3	B-Kt5
5 Q-Kt3	P-B4
6 P-QR3	BxKtch
7 PxB	Kt-R3
8 Kt-B3	P-QKt3

Digitized by Google

9	B-K2	Castles
10	Castles	B-Kt2
11	Kt-K5	P-Q3
12	B-B3	Kt-K5
13	Kt-Q3	Q-Kt4
14	BxKt	PxB
15	Kt-B4	Q-B4
16	P-QR4	P-KKt4 [D
17	Kt-K2	B-B3
18	Kt-Kt3	Q-Kt3
19	P-R5	QR-Ktsq
20	Q-Qsq	P-Q4
21	PxKtP	RxKtP
22	PxBP	KtxP
23	B-R3	Kt-Kt6
24	BxR	KtxR
25	QxKt	P-KR4
26	QxP	R-Kt2
27	Q-B5	R-QB2
28	B-Q6	R-Bsq
29	B-K5	P-R5
30	Kt-K2	P-R6
31	Kt-Kt3	PxKtP
32	R-Ktsq	Q-B2
33	Kt-K2	R-Bsq
34	B-Kt3	B-Ksq
35	PxP	PxP
36	Kt-Q4	K-R2 [D
37	R-Kt6	B-Q2
38	Q-Q6	Q-R4
39	QxBch	R-B2
40	Q-R4	Q-Kt5
41	Q-Kt3	Q-Q2
42	R-Q6	Q-R2
43	QxP	Q-K2
44	R-K6	Resigns.

Position after Black's 16th move.

BLACK.

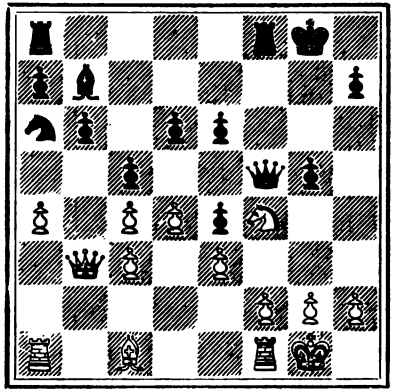

WHITE.

Position after Black's 36th move.

BLACK.

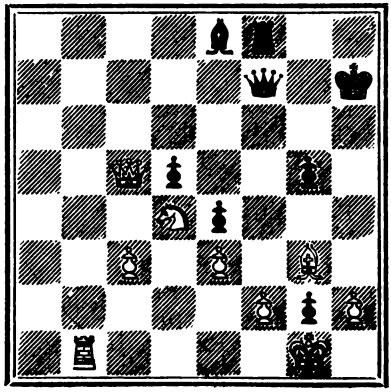

WHITE.

Digitized by Google

GAME 5 (47).

	WHITE.	BLACK.	
	Judd.	Lipschutz.	
1	P-K4	P-K4	
2	Kt-KB3	Kt-QB3	
3	B-Kt5	P-QR3	
4	B-R4	Kt-B3	
5	Castles	KtxP	
6	P-Q4	B-K2	
7	R-Ksq	Kt-Q3	
8	PxP	Kt-B4	
9	Q-Q3	P-KKt3	
10	Kt-B3	Castles	
11	Kt-Q5	Kt-Kt2	
12	KtxBch	QxKt	
13	B-KKt5	Q-Ksq	[D
14	QR-Qsq	P-Kt4	
15	B-Kt3	Kt-Qsq	
16	B-B6	QKt-K3	
17	Q-K4	R-Ktsq	
18	Q-KR4	Kt-KB4	
19	Q-Kt4	B-Kt2	
20	BxKt	QPxB	
21	Kt-Q4	P-KR4	
22	Q-Kt5	K-R2	
23	KtxKt	KPxKt	
24	R-K3	R-Ktsq	
25	R-KR3	Q-KBsq	
26	R-Q7	R-Kt2	
27	BxR	QxB	
28	P-K6	R-KBsq	
29	P-QB3	B-Bsq	
30	RxKBP	RxR	[D
31	PxR	QxKBP	
32	R-K3	B-K3	

Position after Black's 13th move.

BLACK.

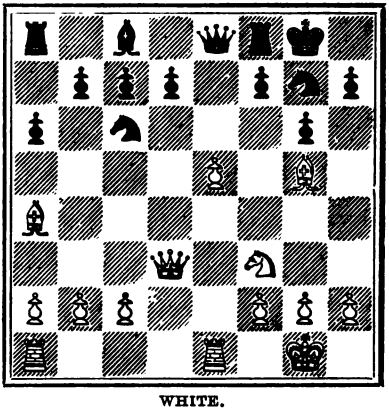

WHITE.

Position after Black's 30th move.

BLACK.

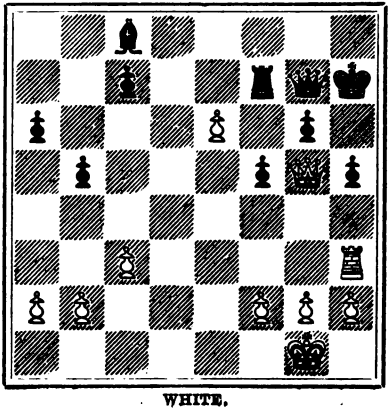

WHITE.

Digitized by Google

33	P-KR4	K-Kt2
34	Q-Q8	P-R4
35	Q-Q4ch	K-Ktsq
36	P-R3	P-R5
37	Q-K5	B-Q4
38	Q-K8ch	QxQ
39	RxQch	K-B2
40	R-K5	P-B3
41	P-KB4	B-K3
42	K-B2	K-K2 [D
43	K-K3	K-Q3
44	K-Q4	B-B2
45	P-KKt3	B-Q4
46	R-K8	P-B4ch
47	K-Q3	B-B5ch
48	K-K3	B-K3
49	R-KB8	K-K2
50	R-QKt8	B-Q2
51	R-Kt6	B-Ksq
52	K-Q3	K-Qsq
53	R-Kt8ch	K-K2
54	P-B4	PxPch
55	KxP	B-B2ch
56	KxP	B-R7
57	R-Kt6	K-B2
58	R-R6	B-Kt6 [D
59	K-Kt4	B-Q8
60	RxP	BxR
61	KxB	P-Kt4
62	RPxP	Resigns.

Position after Black's 42nd move.

BLACK.

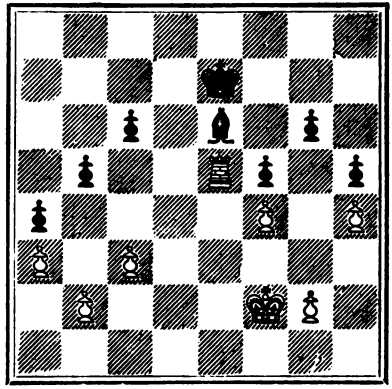

WHITE.

Position after Black's 58th move.

BLACK.

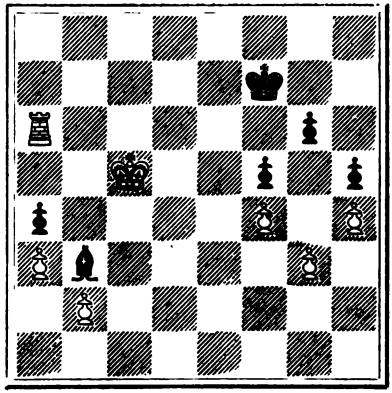

WHITE.

GAME 6 (48).

WHITE.	BLACK.
MacLeod.	Burille.
1 P-K4	P-K4

Digitized by Google

2	P-QB3	P-Q4	
3	Kt-B3	Kt-QB3	
4	Q-R4	PxP	
5	KtxP	Q-Q4	
6	B-Kt5	KKt-K2	
7	KtxKt	KtxKt	
8	Castles	B-Q3	
9	R-Ksq	Castles	
10	BxKt	QxB	
11	QxQ	PxQ	
12	P-QB4	P-KB4	
13	Kt-B3	R-B3	[D
14	Kt-K2	P-B4	
15	P-QKt3	B-Kt2	
16	Kt-Kt3	QR-KBsq	
17	B-Kt2	R-Kt3	
18	P-Q3	PxP	
19	QR-Qsq	P-KR4	
20	P-B3	P-R5	
21	Kt-Rsq	BxBP	
22	RxP	RxPch	
23	K-Bsq	RxP	
24	Kt-B2	B-B3	
25	R-K6	R-Ksq	
26	R-Kt6	R-K2	[D
27	R-Kt5	B-Kt6	
28	R-Q2	B-Kt7ch	
29	K-Ktsq	R-K8 mate.	

Position after Black's 13th move.

BLACK.

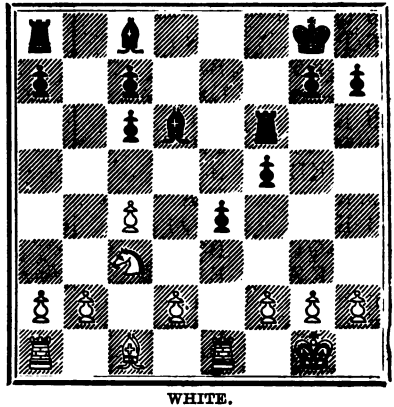

WHITE.

Position after Black's 26th move.

BLACK.

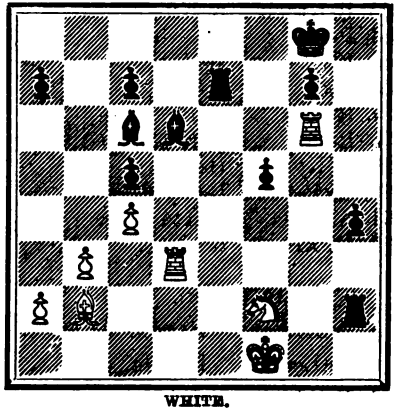

WHITE.

GAME 7 (49).

	WHITE.	BLACK.
	Martinez.	Showalter.
1	P-K4	P-K4
2	Kt-KB3	Kt-QB3
3	B-B4	Kt-B3

Digitized by Google

4	P-Q3	B-B4
5	Kt-B3	P-Q3
6	P-KR3	P-KR3
7	Kt-K2	B-K3
8	B-QKt5	Castles
9	P-B3	B-Kt3
10	P-KKt4	P-Q4
11	B-R4	PxP
12	PxP	B-Q2
13	Kt-Kt3	P-R3
14	BxKt	BxB [D
15	Q-B2	KtxKP
16	KtxKt	P-B4
17	PxP	RxP
18	Kt(K4)-Kt5	BxKt
19	KtxB	RxKt
20	BxP	Q-R5
21	Q-Kt3ch	K-R2
22	CastlesQR	QxBch
23	K-Ktsq	RxKBP
24	Q-Q5	Q-Kt3ch
25	K-Rsq	R-K7
26	Q-B3	R-KB7
27	Q-Q5	R-K7
28	Q-B3	R-KB7 [D
29	Q-Q5	QR-KBsq
30	P-KR4	Q-Kt7
31	Q-Q3ch	P-K5
32	Q-B4	RxP

Resigns.

Position after Black's 14th move.

BLACK.

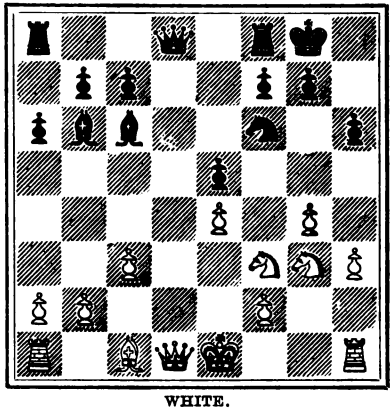

WHITE.

Position after Black's 28th move.

BLACK.

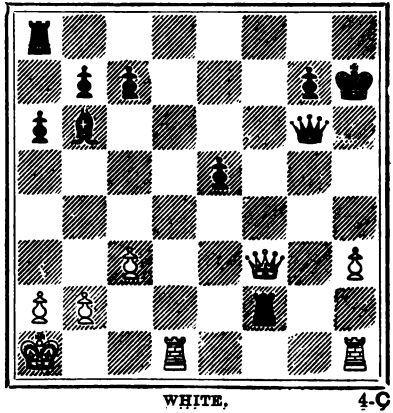

WHITE.

GAME 8 (50).

WHITE.	BLACK.
Gunsberg.	Weiss.
1 P-K4	P-K4

Digitized by Google

2	Kt-KB3	Kt-KB3	
3	KtxP	P-Q3	
4	Kt-KB3	KtxP	
5	P-Q4	P-Q4	
6	B-Q3	Kt-QB3	
7	Castles	B-K2	
8	R-Ksq	B-KKt5	
9	P-B3	P-B4	
10	QKt-Q2	Castles	
11	Q-Kt3	K-Rsq	
12	QxKtP	R-B3	[D
13	Q-Kt3	R-Ktsq	
14	Q-B2	R-KKt3	
15	P-QKt3	B-Q3	
16	B-K2	B-KR6	
17	B-Bsq	Q-B3	
18	P-Kt3	BxB	
19	KxB	R-KBsq	
20	KtxKt	BPxKt	
21	Kt-R4	RxP	
22	RPxR	BxP	
23	K-Kt2	BxKt	
24	B-K3	Q-B6ch	[D
25	K-R2	B-K2	
26	K-Ktsq	R-B3	
27	K-Bsq	Q-Kt5	
28	Q-Qsq	R-B6	
29	R-Bsq	Q-R6ch	
	Resigns.		

Position after Black's 12th move.

BLACK.

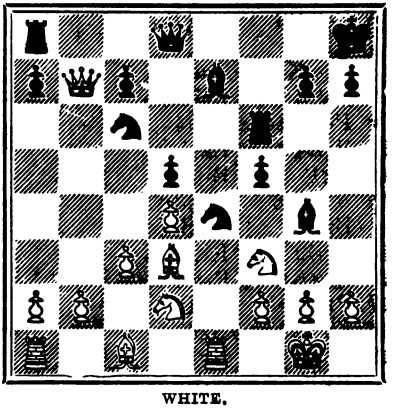

WHITE.

Position after Black's 24th move.

BLACK.

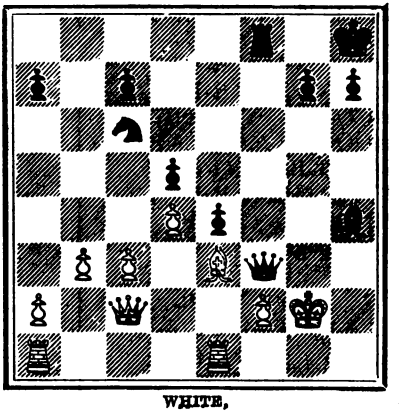

WHITE.

GAME 9 (51).

	WHITE.	BLACK.
	Mason.	D. Baird.
1	P-K4	P-K4
2	Kt-KB3	Kt-QB3

Digitized by Google

3	B-Kt5	P-QR3	
4	B-R4	Kt-B3	
5	Castles	B-K2	
6	Kt-B3	P-Q3	
7	BxKtch	PxB	
8	P-Q4	PxP	
9	KtxP	B-Q2	
10	P-B4	Castles	
11	Kt-B3	P-R3	
12	P-KR3	Kt-R2	
13	B-K3	B-K3	
14	Q-K2	B-B3	
15	P-K5	B-K2	[D
16	QR-Qsq	P-Q4	
17	Kt-QR4	Q-Ktsq	
18	P-QKt3	K-Rsq	
19	B-Q4	Q-Ksq	
20	Kt-B5	BxKt	
21	BxB	R-KKtsq	
22	Kt-Q4	B-Q2	
23	QR-Ksq	Q-Qsq	
24	Q-R5	Q-Ksq	
25	Q-R4	Q-Qsq	
26	Q-B2	P-QR4	
27	P-QR4	Q-QBsq	
28	R-K3	Q-Ksq	
29	KR-Ksq	Q-Qsq	
30	P-KKt4	R-Ksq	[D
31	Q-Kt3	Q-Bsq	
32	K-R2	R-QKtsq	
33	Q-R4	Q-Qsq	
34	Q-Kt3	R-Rsq	
35	P-R4	R-KKtsq	
36	R(Ksq)-K2	Q-QBsq	
37	R-Kt2	Q-R3	
38	P-Kt5	QR-Ksq	

Position after Black's 15th move.

BLACK.

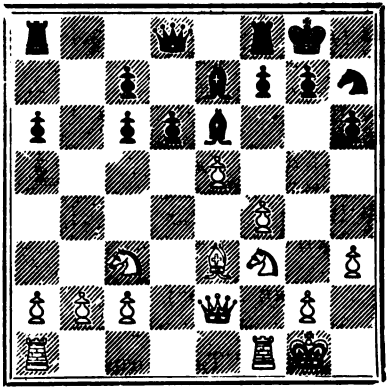

WHITE.

Position after Black's 30th move.

BLACK.

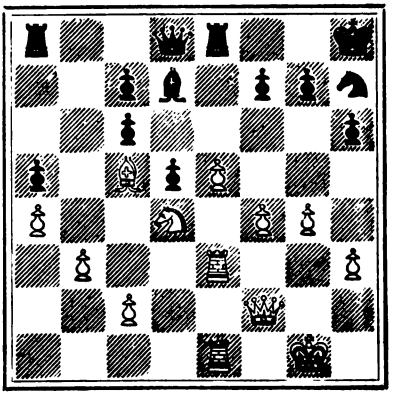

WHITE.

Digitized by Google

39	P-Kt6	PxP
40	P-K6	B-Bsq
41	QxP	Q-B8
42	Q-Kt3	Kt-B3
43	R-Ksq	Q-R3
44	P-B5	Kt-K5
45	RxKt	PxR [D
46	P-B4	Q-Rsq
47	Q-Kt6	BxP
48	P-B6	B-Kt5
49	RxB	R-K2
50	BxR	Resigns.

Position after Black's 45th move.

BLACK.

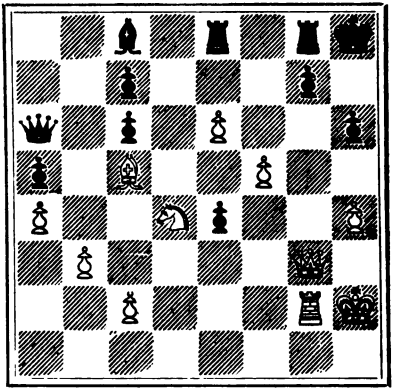

WHITE.

GAME 10 (52).

	WHITE.	BLACK.
	D. Baird.	Tschigorin.
1	P-K4	P-K4
2	Kt-KB3	Kt-QB3
3	B-B4	Kt-B3
4	Kt-Kt5	P-Q4
5	PxP	Kt-QR4
6	P-Q3	P-KR3
7	Kt-KB3	P-K5
8	Q-K2	KtxB
9	PxKt	B-QB4
10	P-KR3	Castles
11	Kt-R2	P-QKt4
12	P-QKt3	PxP
13	PxP	B-R3 [D
14	Castles	P-B3
15	PxP	Q-Q5
16	P-QB3	Q-Q3
17	B-K3	BxB
18	PxB	QxP
19	Kt-Q2	KR-Qsq

Position after Black's 13th move.

BLACK.

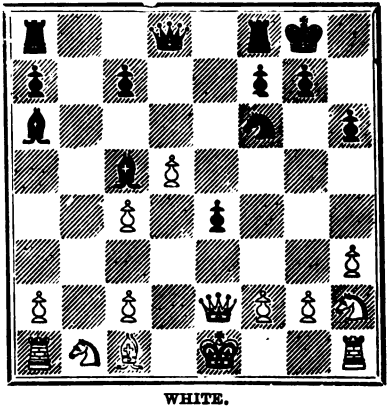

WHITE.

Digitized by Google

20	R-B4	QR-Ktsq	
21	KKt-Bsq	R-Kt7	
22	P-Kt4	R-Q6	
23	R-Ktsq	RxR	
24	KtxR	BxP	
25	Q-QKt2	R-Q8	
26	QKt-Q2	B-Q6	[D
27	R-B2	Q-B2	
28	K-Rsq	Q-Kt6	
	Resigns.		

Position after Black's 26th move.

BLACK.

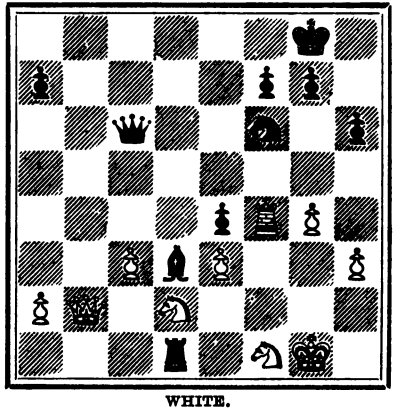

WHITE.

GAME 11 (53).

	WHITE.	BLACK.	
	Tschigorin.	Gunsberg.	
1	P-K4	P-K3	
2	P-Q4	P-Q4	
3	PxP	PxP	
4	Kt-KB3	Kt-KB3	
5	B-Q3	B-K2	
6	Kt-K5	Kt-B3	
7	KtxKt	PxKt	
8	Castles	Castles	
9	Kt-B3	B-KKt5	
10	P-B3	B-R4	
11	B-KB4	P-B4	
12	B-K5	PxP	[D
13	BxQP	P-B4	
14	B-K5	B-Q3	
15	BxB	QxB	
16	K-Rsq	B-Kt3	
17	P-QKt3	KR-Ksq	
18	BxB	RPxB	
19	R-Ksq	RxRch	
20	QxR	R-Ksq	
21	Q-Q2	P-Q5	

Position after Black's 12th move.

BLACK.

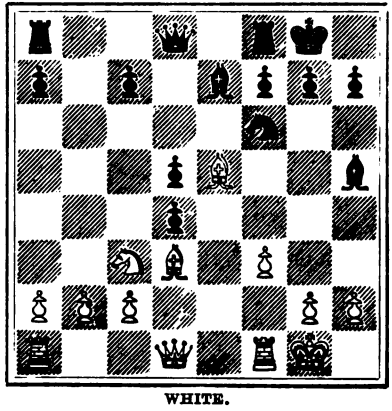

WHITE.

Digitized by Google

22	Kt-R4	Kt-Q4
23	R-Ksq	RxRch
24	QxR	Kt-Kt5
25	Q-K2	KtxRP [D
26	Q-B4	Q-K4
27	P-R3	Q-K8ch
28	K-R2	Kt-B8

Resigns.

Position after Black's 25th move.

BLACK.

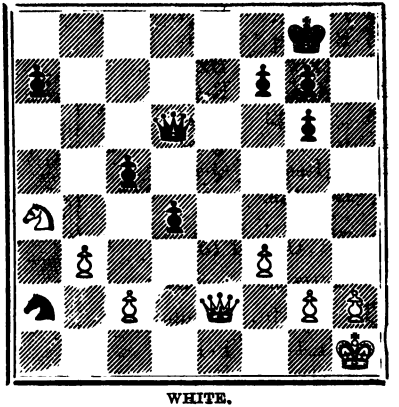

WHITE.

GAME 12 (54).

	WHITE.	BLACK.
	Burn.	Blackburne.
1	P-K4	P-K4
2	Kt-KB3	Kt-QB3
3	B-Kt5	Kt-B3
4	Castles	P-Q3
5	P-Q4	PxP
6	KtxP	B-Q2
7	Kt-QB3	B-K2
8	B-K3	Castles
9	B-K2	R-Ksq
10	B-B3	B-KBsq
11	B-Kt5	P-KR3
12	B-Bsq	P-KKt4
13	P-KKt3	KtxKt
14	QxKt	B-Kt2 [D
15	Q-Qsq	B-B3
16	R-Ksq	Q-Q2
17	B-Kt2	R-K2
18	Q-Q3	QR-Ksq
19	B-Q2	Kt-Kt5
20	P-B3	Kt-K4
21	Q-Bsq	P-Q4
22	QR-Qsq	PxP
23	BxP	PxP

Position after Black's 14th move.

BLACK.

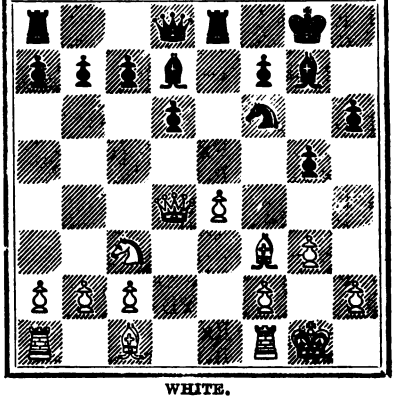

WHITE.

Digitized by Google

24	B-Rsq	Kt-Q6
25	RxR	B-Q5ch
26	B-K3	RxR
27	QxKt	RxB
28	QxB	R-K8ch [D
29	K-B2	QxQch
30	RxQ	RxB
31	R-KR4	R-QB8
32	Kt-K4	RxPch
33	KxP	P-B4

Resigns.

Position after Black's 28th move.

BLACK.

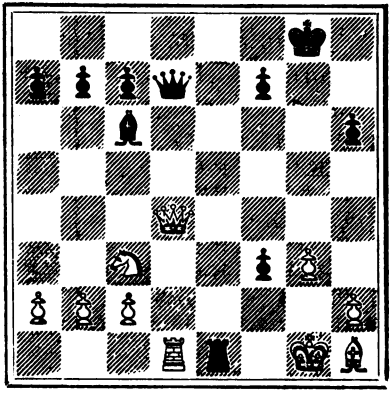

WHITE.

GAME 13 (55).

	WHITE.	BLACK.
	Taubenhaus.	Martinez.
1	P-K4	P-K4
2	P-KB4	B-B4
3	Kt-KB3	P-Q3
4	B-B4	Kt-QB3
5	P-B3	B-KKt5
6	P-KR3	BxKt
7	QxB	Q-B3
8	P-Q3	KKt-K2
9	P-B5	CastlesQR
10	P-QKt4	KtxKtP
11	Kt-R3	P-Q4 [D
12	R-QKtsq	PxB
13	PxKt	RxP
14	Q-Kt4	P-KR4
15	Q-Kt5	KR-Qsq
16	K-K2	Q-B3
17	PxB	P-B3
18	QxKtP	QxKPch
19	K-B2	KtxP
20	R-Ksq	Q-R5ch

Position after Black's 11th move.

BLACK.

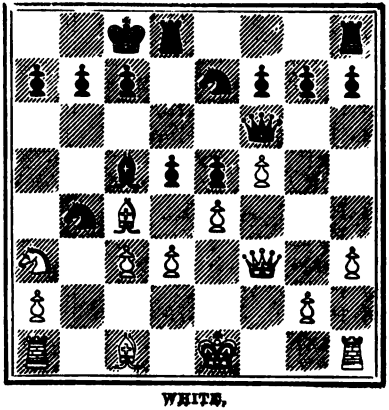

WHITE.

Digitized by Google

21 P-Kt3 RxP [D
Resigns.

Position after Black's 21st move.

BLACK.

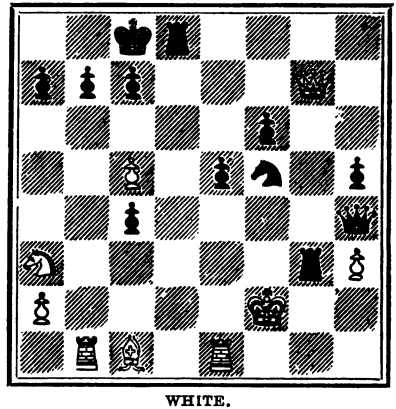

WHITE.

GAME 14 (56).

	WHITE.	BLACK.
	Bird.	Delmar.
1	P-KB4	P-K3
2	P-K3	P-Q4
3	Kt-KB3	B-Q3
4	P-QKt3	Kt-KB3
5	B-Kt2	P-B4
6	B-Kt5ch	B-Q2
7	P-QR4	P-QR3
8	B-Q3	B-B3
9	Castles	QKt-Q2
10	Q-Ksq	Q-B2
11	Q-Kt3	R-KKtsq
12	Kt-K5	P-KKt3
13	Kt-R3	Kt-R4
14	Q-B3	P-B3
15	KtxB	QxKt [D
16	P-B4	P-B4
17	P-KKt4	KKt-B3
18	P-Kt5	Kt-K5
19	QR-Qsq	Castles
20	PxP	PxP
21	B-K2	P-B5
22	PxP	QxRP
23	Kt-Ktsq	Q-Kt6
24	B-Q4	B-B4
25	P-Q3	BxB
26	PxB	Kt-B6
27	KtxKt	QxKt
28	QxP	Kt-Ktsq
29	Q-B5ch	Kt-B3

Position after Black's 15th move.

BLACK.

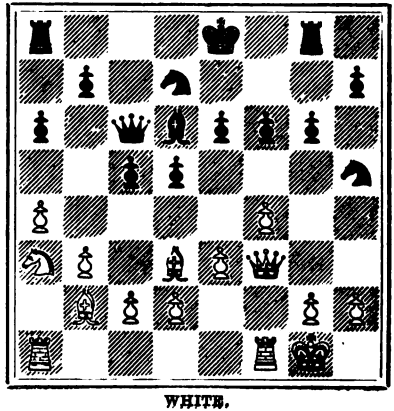

WHITE.

Digitized by Google

30	P-Q5	Q-Q5ch
31	QxQ	KtxQ
32	K-B2	KR-Ksq [D
33	B-B3	P-Kt3
34	R-QKtsq	K-B2
35	R-Kt2	R-QKtsq
36	B-Kt2	K-Q3
37	P-R4	P-Kt4
38	R-R2	R-Kt3
39	R-Bsq	R-QBsq
40	K-K3	Kt-Kt6
41	R-B3	R-Ksqch
42	K-B2	PxP
43	RxP	Kt-B4
44	R-B3	R-Kt5
45	R(R2)-B2	RxPch
46	B-B3	R-QBsq
47	K-Kt3	R-QKt5
48	K-R3	P-QR4
49	P-Q4	RxP
50	R-QKt2	R-Q6
51	R-Kt6ch	K-K4
52	R-K6ch	KtxR [D
53	RxR(Q6)	Kt-B5ch
	Resigns.	

Position after Black's 32nd move.

BLACK.

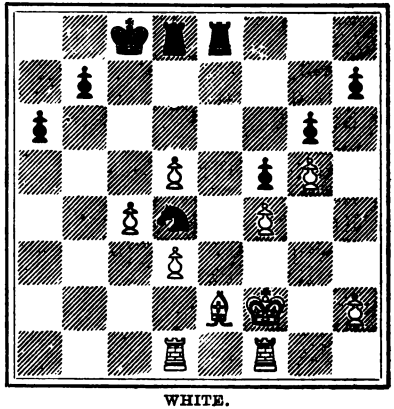

WHITE.

Position after Black's 52nd move.

BLACK.

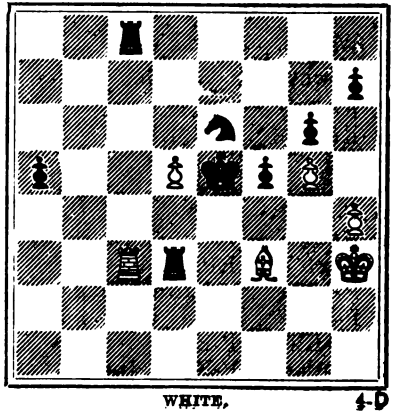

WHITE.

GAME 15 (57).

WHITE.	BLACK.
Delmar.	Hanham.
1 P-K4	P-K4
2 Kt-KB3	P-Q3
3 P-Q4	Kt-Q2
4 B-B4	P-QB3
5 P-B3	Q-B2
6 Kt-Kt5	Kt-R3

Digitized by Google

7	P-B4	B-K2
8	BPxP	PxP
9	Castles	Castles
10	Q-Kt3	B-B3
11	B-K3	Q-Q3
12	Q-Qsq	B-Qsq
13	Kt-QR3	B-B2
14	Q-R5	P-R3
15	QR-Ksq	P-Kt4
16	B-Q3	P-R4
17	Kt-B2	B-Kt2
18	R-Qsq	P-R5 [D
19	P-QR3	PxP
20	P-K5	QxP
21	BxQP	Q-K2
22	QxKt	Kt-B3
23	BxKt	Q-B4ch
24	Kt-Q4	PxQ
25	BxRP mate.	

Position after Black's 18th move.

BLACK.

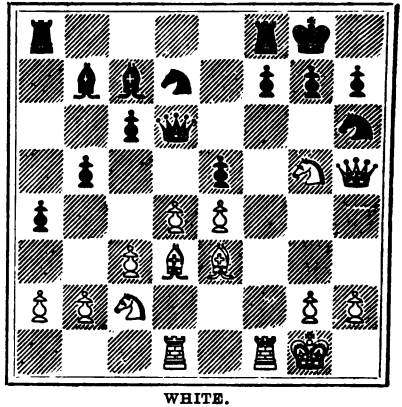

WHITE.

GAME 16 (58).

WHITE.	BLACK.
Lipschutz.	Gossip.
1 P-K4	P-K4
2 Kt-QB3	Kt-QB3
3 B-B4	Kt-B3
4 P-Q3	B-B4
5 P-QR3	P-Q3
6 Kt-R4	B-Kt3
7 KtxB	RPxKt
8 P-QB3	B-Kt5
9 P-B3	B-R4
10 Kt-K2	P-R3
11 Castles	P-KKt4 [D
12 B-Kt3	Q-K2

Position after Black's 11th move.

BLACK.

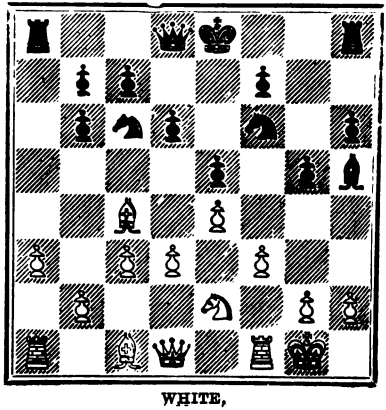

WHITE,

Digitized by Google

13	B-B2	Kt-Qsq
14	Kt-Kt3	B-Kt3
15	Kt-B5	BxKt
16	PxB	Kt-R2
17	P-Q4	P-KB3
18	P-KB4	Kt-B2
19	BPxKP	QPxP
20	PxP	KtxP
21	B-Kt3	K-Bsq
22	Q-R5	K-Kt2 [D
23	B-K3	KR-Qsq
24	B-Q4	Q-Ksq
25	Q-R3	P-B4
26	BxKt	QxB
27	QR-Ksq	Q-B2
28	Q-R5	Kt-Bsq
29	R-K3	P-B5
30	Q-K2	Q-B4
31	BxP	R-Ksq
32	B-K6	KtxB
33	P-QKt4	Kt-B5 [D
34	PxQ	KtxQch
35	K-B2	RxR
36	KxR	KtxP

and wins.

Position after Black's 22nd move.

BLACK.

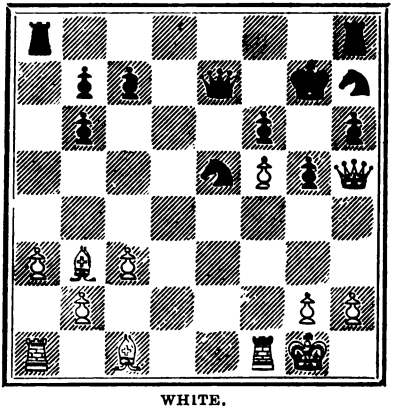

WHITE.

Position after Black's 33rd move.

BLACK.

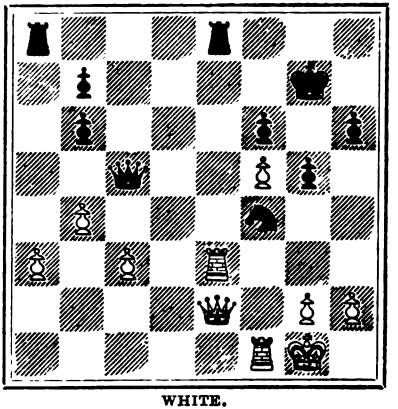

WHITE.

GAME 17 (59).

WHITE.	BLACK.
Hanham.	Gunsberg.
1 P-Q4	P-Q4
2 P-KB4	P-KKt3
3 P-K3	B-Kt2
4 B-Q3	P-Kt3
5 P-B3	B-Kt2
6 Kt-B3	Kt-Q2

Digitized by Google

7	QKt-Q2	KKt-B3	
8	Castles	Castles	
9	Kt-Kt5	P-K3	
10	R-B2	Kt-Ksq	
11	Kt-Bsq	Kt-Q3	
12	Kt-Kt3	P-QB4	
13	B-Q2	Q-K2	
14	B-Ksq	QR-Bsq	
15	R-QBsq	R-B2	[D
16	KR-B2	KR-Bsq	
17	Kt-Bsq	P-B3	
18	Kt-R3	P-K4	
19	B-B2	P-B5	
20	B-K2	B-B3	
21	P-QKt3	PxP	
22	PxP	P-QKt4	
23	P-QKt4	Kt-Kt3	
24	B-Kt4	B-Q2	
25	B-R4	Kt-B4	
26	B-B2	P-KR4	
27	B-K2	Kt-Q3	
28	BPxP	PxP	
29	PxP	BxP	
30	Kt-B4	Q-B2	[D
31	B-B3	B-K3	
32	KtxB	QxKt	
33	Q-Q3	K-Kt2	
34	Kt-Q2	Kt(Q3)-B5	
35	Kt-Ktsq	B-B3	
36	P-K4	PxP	
37	BxP	R-Q2	
38	Q-B3	Kt-K4	
39	Q-K2	Kt-Kt5	
40	B-QB5	Kt-R5	
41	QxP	KtxB	
42	PxKt	R(B1)-Qsq	

Position after Black's 15th move.

BLACK.

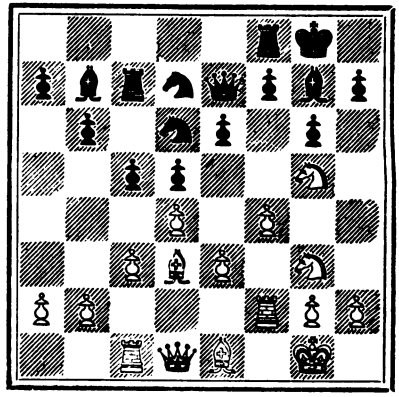

WHITE.

Position after Black's 30th move.

BLACK.

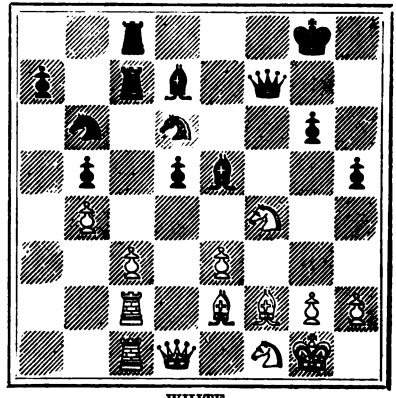

WHITE.

Digitized by Google

43 B-B3 Q-K6ch [D
44 K-Rsq R-Q8ch
45 Q-Bsq Q-B5
Resigns.

Position after Black's 43rd move.

BLACK.

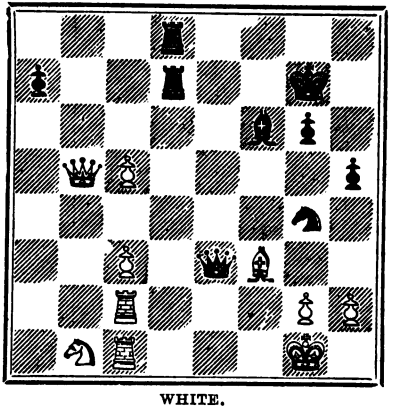

WHITE.

GAME 18 (60).

	WHITE.	BLACK.
	Pollock.	Taubenhaus
1	P-K4	P-K4
2	Kt-KB3	Kt-QB3
3	B-B4	Kt-B3
4	Kt-Kt5	P-Q4
5	PxP	Kt-QR4
6	P-Q3	P-KR3
7	Kt-KB3	P-K5
8	Q-K2	KtxB
9	PxKt	B-QB4
10	P-KR3	Castles
11	Kt-K5	Q-K2
12	Kt-Kt4	Kt-R2
13	Kt-B3	P-B4
14	Kt-R2	B-Q2
15	B-B4	B-Ksq
16	CastlesQR	P-R3
17	K-Ktsq	P-KKt4
18	B-K3	Kt-B3 [D
19	BxB	QxB
20	P-KKt4	P-B5
21	KtxP	KtxKt
22	QxKt	P-Kt4
23	P-Q6	PxQP
24	R-Q5	QxQBP
25	QxQ	PxQ
26	RxQP	K-Kt2
27	R-Ksq	B-B2

Position after Black's 18th move.

BLACK.

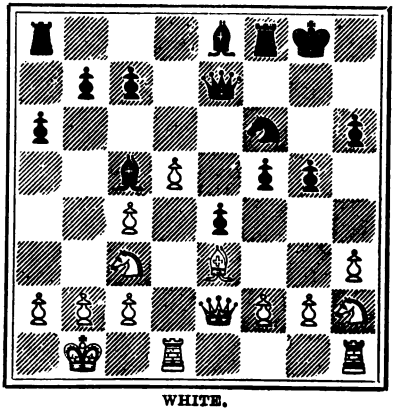

WHITE.

Digitized by Google

28	K-Bsq	KR-Ksq
29	RxR	RxR
30	K-Q2	R-QKtsq
31	K-B3	R-Ksq
32	Kt-B3	R-K7
33	R-Q2	R-K5
34	Kt-Q4	K-B3
35	R-K2	RxR
36	KtxR	B-Q4 [D
37	K-Q4	B-Kt7
38	Kt-Ktsq	B-B8
39	P-Kt3	PxP
40	RPxP	K-K3
41	K-B5	K-K4
42	Kt-B3ch	K-B3
43	Kt-Ktsq	K-K4
44	P-KB3	B-Kt7
45	P-B4	B-B8
46	P-Kt4	B-Q6
47	P-Kt5	PxP
48	PxP	BxP
49	KxB	K-Q5
50	P-R4	PxP
51	Kt-R3	K-K6
52	P-Kt5	PxP
53	KtxKtP	K-B7
54	K-B4	K-Kt7 [D
55	K-Q4	P-R6
56	KtxP	KxP
57	KtxP	Drawn.

Position after Black's 36th move.

BLACK.

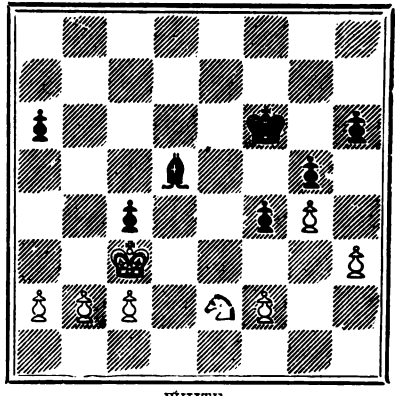

WHITE.

Position after Black's 54th move.

BLACK.

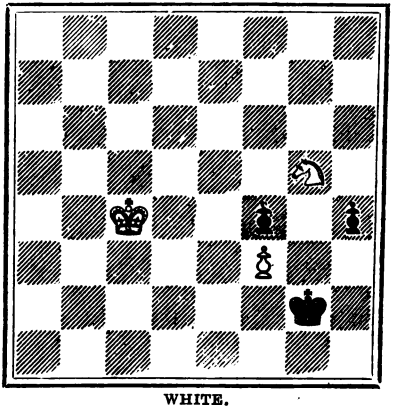

WHITE.

GAME 19 (61).

WHITE.	BLACK.
Showalter.	MacLeod.
1 P-K4	P-K4

Digitized by Google

2	P-KB4	P-Q3
3	Kt-KB3	Kt-QB3
4	B-B4	PxP
5	P-Q4	Kt-B3
6	Castles	P-Q4
7	PxP	KKtxP
8	Kt-B3	B-K3
9	Q-K2	B-K2
10	Kt-K4	Castles
11	P-B3	P-KR3
12	B-Q3	B-KKt5 [D
13	Kt-B2	BxKt
14	QxB	B-Kt4
15	Kt-R3	Kt-K6
16	Q-K4	P-KKt3
17	KtxB	PxKt
18	R-Ksq	R-Ksq
19	Q-B3	Kt-K4
20	PxKt	QxB
21	BxKt	PxB
22	RxP	Q-Kt4
23	R-KBsq	R-K2
24	Q-KB6	QR-Ksq [D
25	K-Rsq	Q-R3
26	P-K6	Resigns.

Position after Black's 12th move.

BLACK.

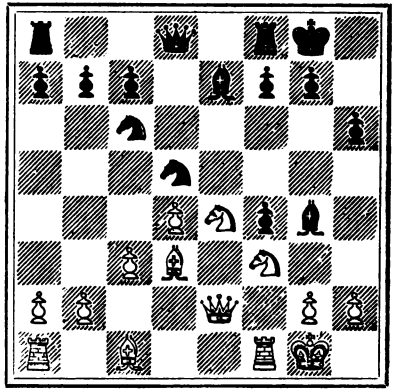

WHITE.

Position after Black's 24th move.

BLACK.

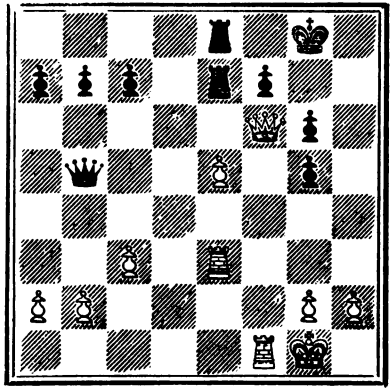

WHITE.

GAME 20 (62).

WHITE.	BLACK.
Gunsberg.	Mason.
1 P-K4	P-K4
2 Kt-KB3	Kt-KB3
3 Kt-B3	Kt-B3
4 B-Kt5	B-Kt5
5 Castles	Castles
6 R-Ksq	P-Q3

Digitized by Google

7	BxKt	PxB	
8	P-Q4	PxP	
9	QxP	B-QB4	
10	Q-Q3	Kt-Kt5	
11	Kt-Qsq	P-QR4	
12	P-KR3	Kt-K4	
13	KtxKt	PxKt	
14	Q-KKt3	P-B3	
15	P-R3	B-K3	[D
16	Q-QB3	Q-Q5	
17	B-K3	QxQ	
18	KtxQ	B-Q3	
19	Kt-R4	KR-Ktsq	
20	P-QKt3	R-Kt4	
21	Kt-Kt2	R(Kt4)-Kt1	
22	Kt-Q3	P-R5	
23	P-QKt4	K-B2	
24	QR-Bsq	B-B5	
25	Kt-Kt2	B-K3	
26	Kt-Q3	B-B5	
27	KR-Qsq	P-Kt4	
28	R-Q2	P-R4	
29	Kt-Kt2	B-K3	
30	P-QB4	P-Kt5	[D
31	P-B5	B-K2	
32	P-R4	R-Qsq	
33	P-Kt3	RxR	
34	BxR	B-Kt6	
35	K-Bsq	R-Qsq	
36	B-K3	R-QRsq	
37	K-K2	R-Qsq	
38	Kt-Q3	B-K3	
39	Kt-Kt2	B-Kt6	
40	R-B3	R-QRsq	
41	B-Bsq	B-K3	
42	Kt-B4	BxKt	

Position after Black's 15th move.

BLACK.

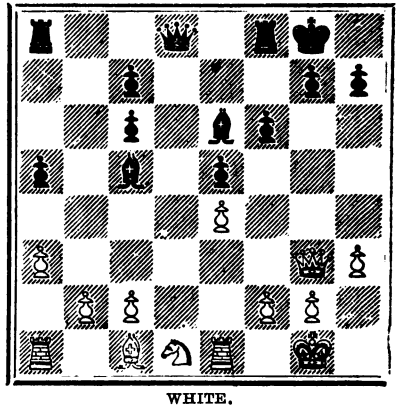

WHITE.

Position after Black's 30th move.

BLACK.

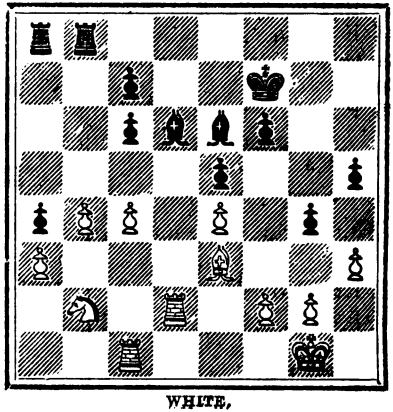

WHITE.

Digitized by Google

43 RxB R-Qsq
44 B-Kt2 K-K3 [D

Drawn game.

Position after Black's 44th move.

BLACK.

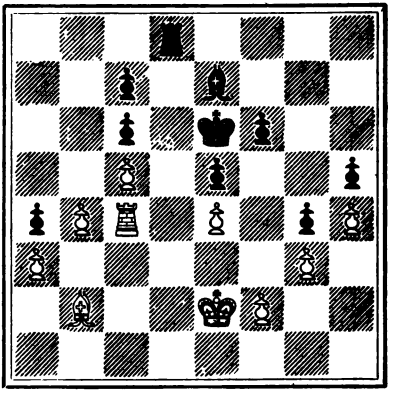

WHITE.

GAME 21 (63).

WHITE.	BLACK.
Tschigorin.	Weiss.
1 P-K4	P-K4
2 Kt-KB3	Kt-QB3
3 P-B3	Kt-B3
4 P-Q4	KtxKP
5 P-Q5	Kt-Ktsq
6 B-Q3	Kt-KB3
7 KtxP	P-Q3
8 B-QKt5ch	B-Q2
9 KtxB	QKtxKt
10 Castles	B-K2
11 B-Kt5	Castles
12 BxKKt	BxB
13 Kt-Q2	Kt-B4
14 Q-Kt4	P-QR3
15 B-B4	R-Ksq
16 KR-Ksq	Q-Q2
17 QxQ	KtxQ
18 Kt-K4	P-KKt3
19 B-Kt3	B-Kt2
20 K-Bsq	Kt-B3 [D
21 KtxKtch	BxKt
22 B-R4	P-QKt4
23 B-B2	P-QR4
24 RxRch	RxR
25 R-Ksq	RxRch
26 KxR	P-Kt5
27 K-Q2	PxPch
28 PxP	Drawn.

Position after Black's 20th move.

BLACK.

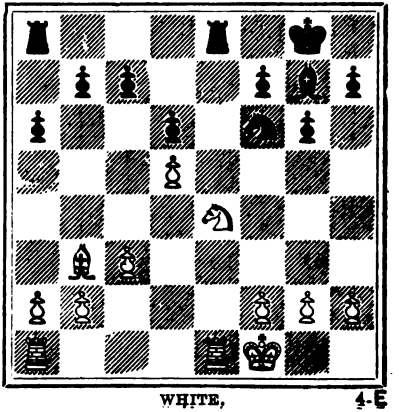

WHITE.

Digitized by Google

GAME 22 (64).

	WHITE.	BLACK.
	Tschigorin.	Blackburne
1	P-K4	P-K3
2	P-Q4	P-Q4
3	PxP	PxP
4	Kt-KB3	Kt-KB3
5	B-Q3	B-Q3
6	Castles	Castles
7	B-KKt5	B-KKt5
8	QKt-Q2	Kt-B3
9	P-B3	Kt-K2
10	Q-B2	Kt-Kt3
11	QR-Ksq	R-Ksq
12	RxRch	QxR [D
13	QBxKt	PxB
14	P-KR3	B-K3
15	K-Rsq	Q-KBsq
16	R-Ksq	Q-R3
17	B-B5	R-Ksq
18	Kt-Bsq	Kt-Bsq
19	Kt-K3	R-K2
20	P-KKt3	Kt-Kt3
21	K-Kt2	Q-Kt2
22	K-Bsq	Q-R3
23	Kt-Ktsq	K-Rsq
24	B-Kt4	Q-Bsq [D
25	R-K2	Q-Bsq
26	P-KB4	B-Q2
27	KtxP	BxB
28	PxB	RxR
29	QxR	K-Kt2
30	Kt-K3	Kt-K2
31	Kt-B3	Q-K3
32	P-B4	P-Kt3

Position after Black's 12th move.

BLACK.

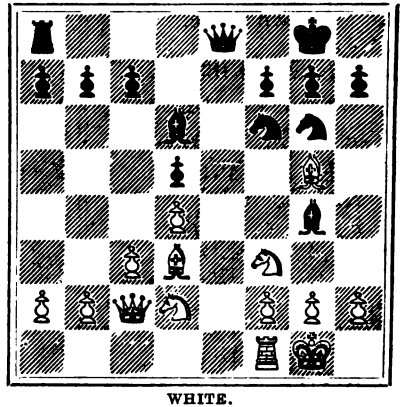

WHITE.

Position after Black's 24th move.

BLACK.

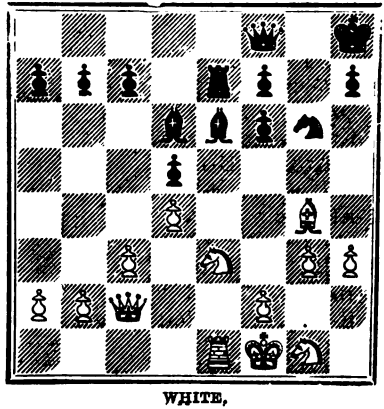

WHITE.

Digitized by Google

33 K-B2 K-Bsq
34 Kt-B5 KtxKt
35 QxQ PxQ
36 PxKt PxP [D
37 Kt-R4 K-B2
38 KtxP, and White won with his extra Pawn.

Position after Black's 36th move.

BLACK.

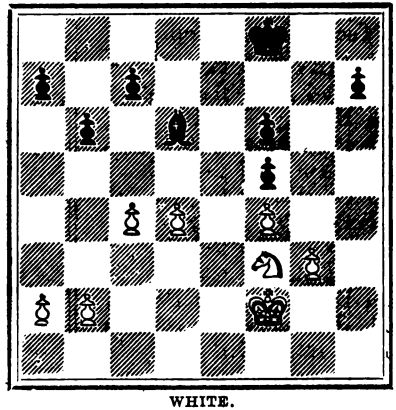

WHITE.

GAME 23 (65).

WHITE.	BLACK.
Weiss.	Mason.
1 P-K4	P-K3
2 P-Q4	P-Q4
3 Kt-QB3	Kt-KB3
4 P-K5	KKt-Q2
5 P-B4	P-QB4
6 PxP	Kt-QB3
7 P-QR3	BxP
8 Q-Kt4	Castles
9 B-Q3	P-B4
10 Q-R3	BxKt
11 RxB	Kt-B4
12 B-Q2	KtxB
13 QxKt	P-QR3
14 CastlesQR	P-QKt4
15 Kt-K2	B-Q2
16 P-KKt4	PxP
17 RxP	B-Ksq
18 Q-KKt3	B-Kt3
19 B-K3	Kt-K2
20 Kt-Q4	Kt-B4 [D
21 KtxKt	RxKt
22 R-Q2	R-QBsq
23 R-Kt5	RxR

Drawn game.

Position after Black's 20th move.

BLACK.

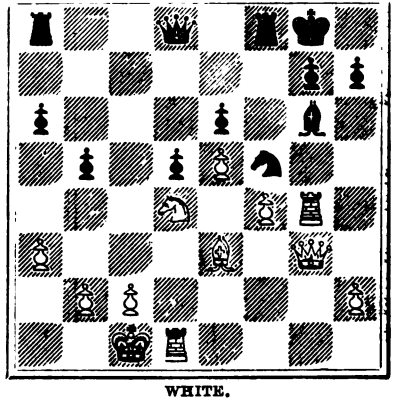

WHITE.

Digitized by Google

GAME 24 (66).

	WHITE.	BLACK.
	Tschigorin.	Pollock.
1	P-K4	P-K4
2	Kt-KB3	Kt-QB3
3	B-B4	B-B4
4	P-QKt4	BxP
5	P-B3	B-B4
6	Castles	P-Q3
7	P-Q4	PxP
8	PxP	B-Kt3
9	Kt-B3	Kt-R4
10	B-KKt5	P-KB3
11	B-B4	KtxB [D
12	Q-R4ch	K-B2
13	QxKtch	B-K3
14	P-Q5	B-Q2
15	Kt-K2	Q-Ksq
16	P-QR4	Kt-K2
17	B-K3	Kt-Kt3
18	BxB	BPxB
19	Q-Kt4	Q-K2
20	Kt-Kt3	KR-QBsq
21	Kt-Q4	R-B4
22	P-B4	KR-QB1 [D
23	Q-Q2	R-B5
24	Kt-K6	Kt-R5
25	Q-Qsq	BxKt
26	PxBch	K-Ktsq
27	Q-Kt4	Kt-Kt3
28	Kt-B5	Q-QB2
29	P-K7	K-B2
30	QR-Qsq	Q-B4ch
31	K-Rsq	R-B3
32	P-K5	BPxP

Position after Black's 11th move.

BLACK.

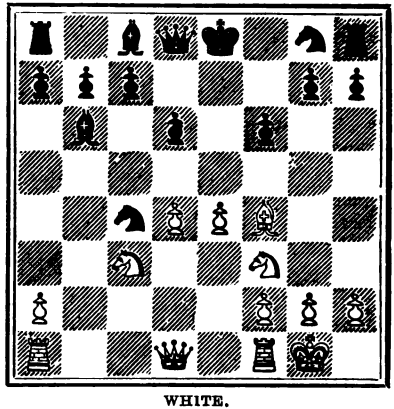

WHITE.

Position after Black's 22nd move.

BLACK.

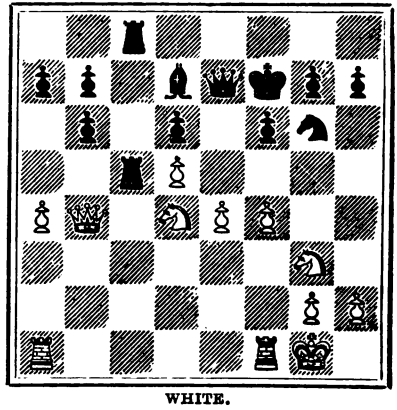

WHITE.

Digitized by Google

33 KtxQPch RxKt [D
34 PxPch R-KB3
35 P-K8(Q)ch KxQ
36 Q-Q7ch K-Bsq
37 PxR Resigns.

Position after Black's 33rd move.

BLACK.

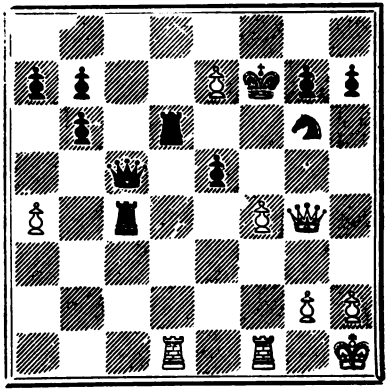

WHITE.

GAME 25 (67).

WHITE.	BLACK.
Weiss.	Martinez.
1 P-K4	P-K4
2 Kt-KB3	Kt-QB3
3 B-Kt5	Kt-B3
4 Castles	KtxP
5 P-Q4	B-K2
6 Q-K2	Kt-Q3
7 BxKt	KtPxB
8 PxP	Kt-Kt2
9 Kt-Q4	Castles
10 Kt-QB3	Kt-B4
11 R-Ksq	R-Ksq
12 R-Qsq	B-R3
13 Q-Kt4	Q-Bsq
14 Kt-B5	P-Kt3
15 B-K3	Kt-K3 [D
16 Kt-K4	Q-Qsq
17 KtxB	RxKt
18 Kt-B6ch	K-Rsq
19 Q-KR4	P-R4
20 P-KKt4	P-Q4
21 PxRP	P-Kt4
22 BxP	Q-KBsq
23 P-R6	R-Ktsq
24 P-Kt3	KtxB
25 QxKt	R-K3
26 R-Q4	B-K7

Position after Black's 15th move.

BLACK.

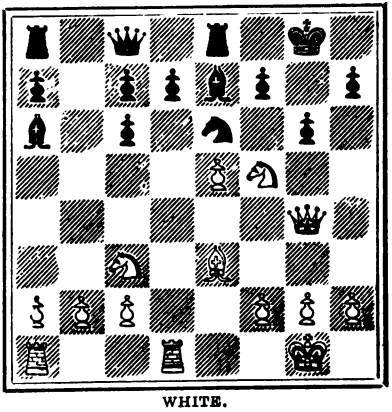

WHITE.

Digitized by Google

27	R-Ksq	B-B6
28	R-KB4	B-K5
29	R-Kt4	B-Kt3
30	P-KR4	R-Kt5 [D
31	R-Kt3	Q-K2
32	P-R5	RxKt
33	PxB	Resigns.

Position after Black's 30th move.

BLACK.

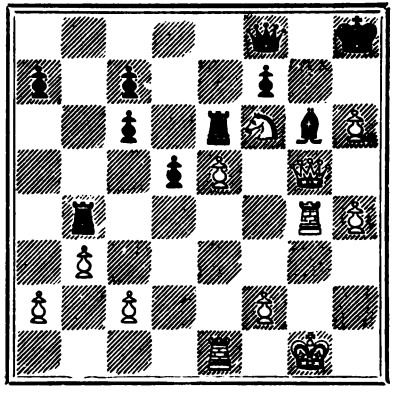

WHITE.

GAME 26 (68).

	WHITE.	BLACK.
	Blackburne.	Judd.
1	P-K4	P-K4
2	Kt-QB3	Kt-KB3
3	P-B4	P-Q4
4	PxKP	KtxP
5	Kt-B3	B-K2
6	Q-K2	KtxKt
7	KtPxKt	Castles
8	P-Kt3	B-KB4
9	P-Q3	P-B4
10	B-KKt2	Kt-B3
11	Castles	R-Bsq
12	R-Ktsq	P-QKt3
13	Kt-R4	B-K3 [D
14	Kt-B5	R-Ksq
15	P-Kt4	B-Bsq
16	B-B4	BxKt
17	PxB	KtxP
18	BxKt	P-B3
19	P-Q4	K-Rsq
20	R-B3	PxP
21	PxP	B-Q3
22	R-KR3	P-KR3
23	Q-Q2	PxB
24	RxPch	K-Ktsq

Position after Black's 13th move.

BLACK.

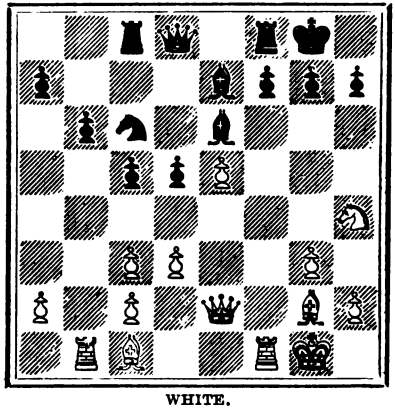

WHITE.

Digitized by Google

25	BxPch	K-Bsq	[D
26	P-B6	PxP	
27	R-R8ch	Resigns.	

Position after Black's 25th move.

BLACK.

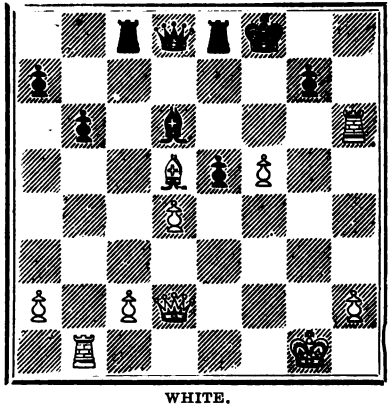

WHITE.

GAME 27 (69).

	WHITE.	BLACK.
	Lipschutz.	Tschigorin.
1	P-K4	P-K4
2	Kt-QB3	Kt-QB3
3	B-B4	Kt-B3
4	P-Q3	B-B4
5	P-QR3	P-Q3
6	Kt-R4	B-Kt3
7	KtxB	RPxKt
8	P-QB3	Kt-K2
9	P-B4	PxP
10	QBxP	P-Q4
11	PxP	QKtxP
12	Kt-K2	Castles
13	Castles	Q-K2 [D
14	Q-Q2	B-K3
15	B-KKt5	Q-B4ch
16	Kt-Q4	Kt-KKt5
17	QR-Ksq	P-R3
18	B-R4	QR-Ksq
19	B-KKt3	Kt(Kt5)-K6
20	P-Kt4	KtxB
21	Q-Bsq	Q-K2
22	PxKt	Kt-B3
23	Kt-B5	Q-Qsq
24	KtxKtP	KxKt
25	B-K5	K-Ktsq
26	BxKt	Q-Q6
27	QxP	Q-Kt3
28	Q-R8 mate.	

Position after Black's 13th move.

BLACK.

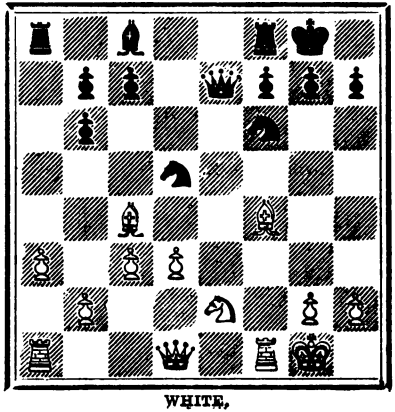

WHITE.

Digitized by Google

GAME 28 (70).

	WHITE.	BLACK.	
	Tschigorin.	Gunsberg.	
1	P-K4	P-K4	
2	Kt-KB3	Kt-QB3	
3	P-Q4	PxP	
4	KtxP	B-B4	
5	B-K3	Q-B3	
6	P-QB3	KKt-K2	
7	Kt-B2	P-Q3	
8	QKt-R3	BxB	
9	KtxB	P-QR3	
10	B-K2	Q-Kt3	
11	P-B3	P-B4	
12	PxP	KtxP	[D
13	KtxKt	BxKt	
14	Castles	B-K3	
15	B-Q3	Q-B3	
16	R-Ksq	Kt-K4	
17	B-K4	CastlesQR	
18	P-QB4	KtxQBP	
19	BxKtPch	KxB	
20	Q-Kt3ch	K-Bsq	
21	KtxKt	Q-Q5ch	
22	Q-K3	QxKt	
23	QxBch	QxQ	
24	RxQ	QR-Ksq	
25	QR-Ksq	RxR	
26	RxR	K-Q2	[D
27	R-K4	R-QKtsq	
28	P-QKt3	R-Kt4	
29	K-B2	R-QB4	
30	K-Ksq	R-QR4	
31	R-K2	R-R4	
32	P-KR3	R-R4	

Position after Black's 12th move.

BLACK.

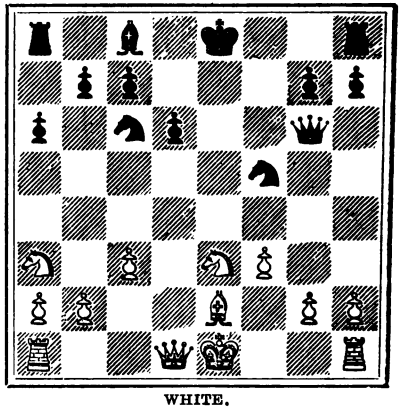

WHITE.

Position after Black's 26th move.

BLACK.

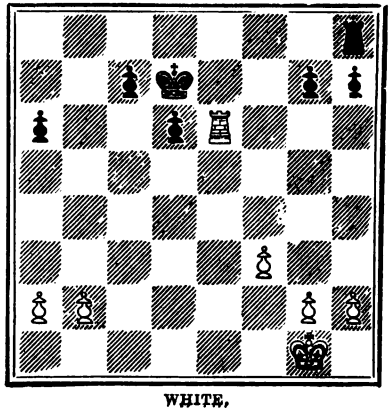

WHITE.

Digitized by Google

33	K-Qsq	P-Kt4
34	P-QR4	P-R4
35	R-K4	R-Q4ch
36	K-B2	P-R4
37	P-QKt4	PxP
38	RxP	R-KB4
39	K-Q3	P-R5
40	K-K3	P-B4 [D
41	R-Kt2	R-K4ch
42	K-Q2	R-Ksq
43	K-B3	R-K6ch
44	K-B4	K-B3
45	R-Q2	R-R6
46	P-R5	P-Q4ch
	Resigns.	

Position after Black's 40th move.

BLACK.

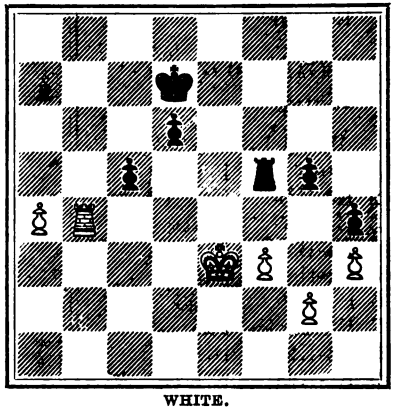

WHITE.

GAME 29 (71).

	WHITE.	BLACK.
	Gunsberg.	Lipschutz.
1	P-K4	P-K4
2	Kt-KB3	Kt-QB3
3	B-Kt5	Kt-B3
4	P-Q3	Kt-K2
5	P-B3	Kt-Kt3
6	QKt-Q2	P-B3
7	B-B4	B-K2
8	Kt-Bsq	Castles
9	Q-B2	P-Q4
10	B-Kt3	Kt-R4
11	P-Kt3	K-Rsq
12	P-KR4	P-KB4 [D
13	B-Kt5	BPxP
14	BxB	QxB
15	Kt-Kt5	PxP
16	QxP	P-K5

Position after Black's 12th move.

BLACK.

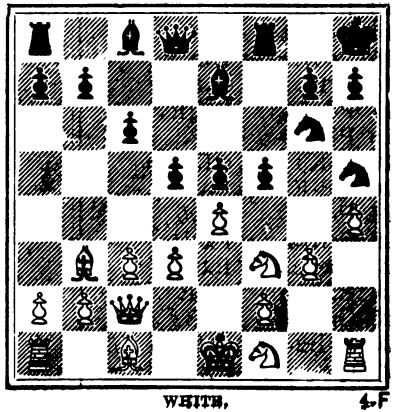

WHITE.

Digitized by Google

17	Q-K2	Kt(R4)-B5
18	PxKt	KtxBP

Resigns.

Position after Black's 10th move.

BLACK.

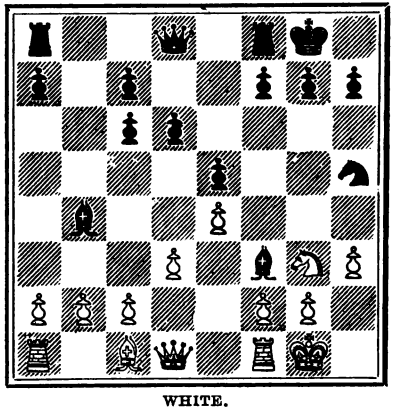

WHITE.

GAME 30 (72).

	WHITE.	BLACK.
	Weiss.	Tschigorin.
1	P-K4	P-K4
2	Kt-KB3	Kt-QB3
3	B-Kt5	Kt-B3
4	Kt-B3	B-Kt5
5	Castles	Castles
6	P-Q3	P-Q3
7	BxKt	PxB
8	Kt-K2	B-Kt5
9	Kt-Kt3	Kt-R4
10	P-KR3	BxKt [D
11	QxB	KtxKt
12	PxKt	B-B4ch
13	B-K3	B-Kt3
14	P-KKt4	Q-K2
15	BxB	BPxB
16	R-B2	Q-K3
17	P-QKt3	P-QR4
18	P-QR4	P-B3
19	Q-K3	QR-Ktsq
20	QR-KBsq	P-Q4
21	P-Kt5	P-Q5
22	Q-Kt3	PxP
23	RxRch	RxR
24	RxRch	KxR
25	QxKtP	K-B2
26	K-B2	Q-B3ch [D
27	QxQ	KxQ

Drawn game.

Position after Black's 26th move.

BLACK.

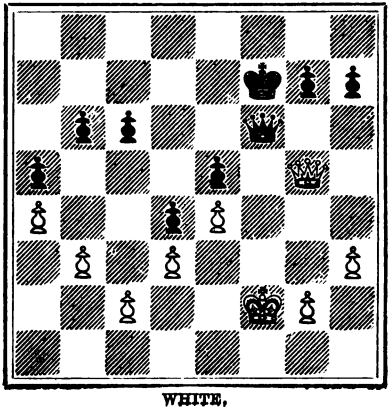

WHITE.

Digitized by Google

Game 31 (73).

	White.	Black.
	Blackburne.	Taubenhaus
1	P-Q4	P-Q4
2	P-QB4	P-K3
3	Kt-KB3	Kt-KB3
4	Kt-B3	B-K2
5	B-B4	Castles
6	P-K3	P-QKt3
7	Q-B2	B-Kt2
8	PxP	PxP
9	B-Q3	QKt-Q2
10	CastlesKR	P-B4
11	PxP	PxP [D
12	QR-Qsq	P-KR3
13	B-B5	Kt-R4
14	KtxP	BxKt
15	RxB	KKt-B3
16	RxKt	KtxR
17	R-Qsq	B-B3
18	RxKt	Q-Kt3
19	B-Q6	KR-Ksq
20	Q-B4	QxP
21	QxKBPch	K-Rsq [D
22	P-Kt4	Resigns.

Game 32 (74).

	White.	Black.
	Gunsberg.	Blackburne
1	P-K4	P-K4
2	Kt-KB3	Kt-QB3
3	P-QR3	P-KKt3
4	P-Q4	PxP
5	KtxP	B-Kt2

Position after Black's 11th move.

BLACK.

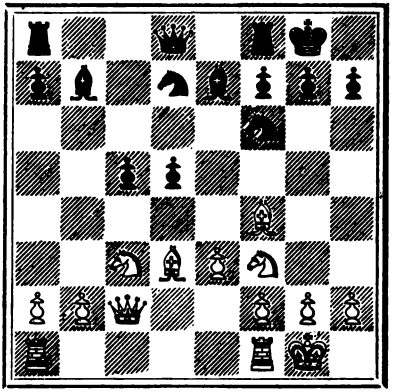

WHITE.

Position after Black's 21st move.

BLACK.

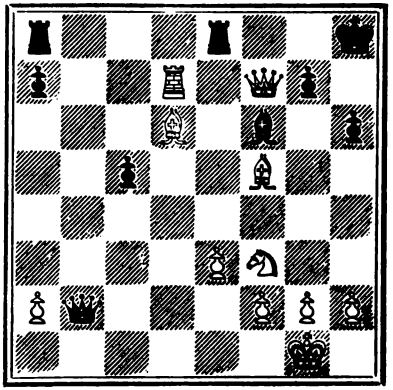

WHITE.

Digitized by Google

6	B-K3	KKt-K2	
7	Kt-QB3	P-Q4	
8	B-QKt5	Castles	
9	PxP	KtxP	
10	Kt(B3)xKt	QxKt	
11	BxKt	PxB	
12	Castles	B-QR3	
13	R-Ksq	KR-Qsq	
14	P-QB3	Q-B5	
15	Q-B3	B-Kt2	[D
16	Q-Kt3	R-Q2	
17	Kt-B3	P-B3	
18	QR-Qsq	QR-Qsq	
19	RxR	RxR	
20	BxP	P-QB4	
21	B-Kt8	Q-Kt6	
22	Q-R3	R-Q8	
23	P-B4	P-B4	
24	BxP	BxKt	
25	B-R5	RxRch	
26	BxR	Q-Q8	
27	PxB	QxBch	
28	K-Kt2	BxP	
29	Q-R4	B-Q5	
30	Q-Q8ch	K-Kt2	[D
31	Q-B7ch	K-R3	
32	Q-Kt3	Q-K7	
33	P-QR4	QxQBP	
34	Q-R4ch	K-Kt2	
35	P-R5	Q-K7	
36	P-R6	B-B3	
37	Q-KB4	QxRP	
38	Q-B7ch	K-R3	
39	QxBP	Q-K3	
40	Q-KB8ch	B-Kt2	
41	Q-Q8	Q-KB3	

Position after Black's 15th move.

BLACK.

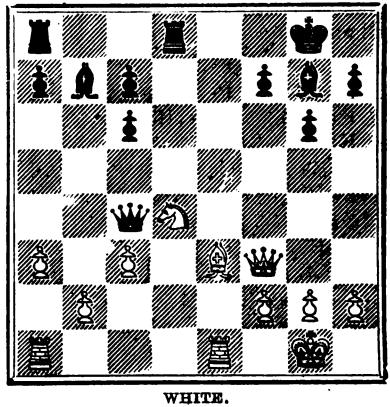

WHITE.

Position after Black's 30th move.

BLACK.

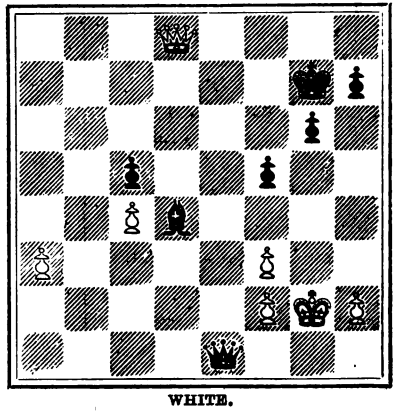

WHITE.

Digitized by Google

42	Q-B7	Q-K4	
43	Q-B4	Q-Q5	
44	Q-Bsqch	K-R4	
45	Q-B7	Q-K4	[D
46	Q-Q7	P-R3	
47	P-B4	Q-Q5	
48	Q-QB7	Q-K5ch	
49	K-Bsq	Q-Q6ch	
50	K-Kt2	B-Q5	
51	Q-Bsq	Q-K7	
52	K-Rsq	Q-B6ch	
	Resigns.		

Position after Black's 45th move.

BLACK.

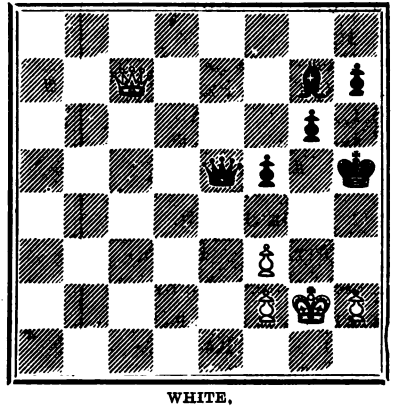

WHITE.

GAME 33 (75).

	WHITE.	BLACK.	
	Showalter.	Gunsberg.	
1	P-K4	P-K4	
2	Kt-KB3	Kt-QB3	
3	B-Kt5	Kt-B3	
4	Castles	KtxP	
5	P-Q4	B-K2	
6	Q-K2	Kt-Q3	
7	BxKt	KtPxB	
8	PxP	Kt-B4	
9	Kt-B3	Castles	
10	B-B4	P-Q4	
11	PxPen pas	PxP	
12	KR-Ksq	P-Q4	
13	QR-Qsq	B-K3	[D
14	Kt-K4	R-Ksq	
15	Kt(K4)-Kt5	B-Q2	
16	Q-Q3	P-KR3	
17	Kt-R3	P-Kt4	
18	B-K5	P-Kt5	
19	Kt-Q4	KtxKt	

Position after Black's 13th move.

BLACK.

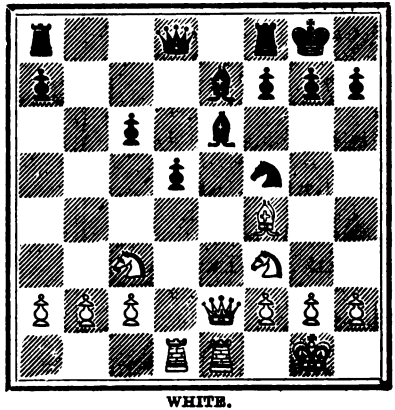

WHITE.

Digitized by Google

20	BxKt	P-QB4
21	B-K5	B-KB3
22	QxP	BxB
23	RxB	B-B3
24	RxRch	QxR
25	Q-Q2	PxKt
26	QxP	Q-K3 [D
27	Q-Kt5ch	Q-Kt3

and wins.

Position after Black's 26th move.

BLACK.

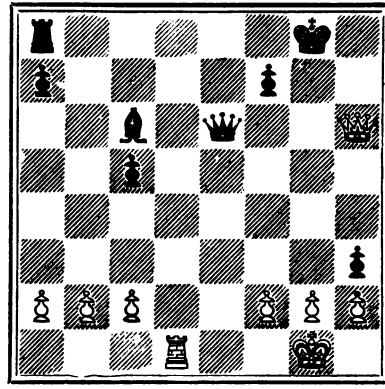

WHITE.

GAME 34 (76).

WHITE.	BLACK.
Blackburne.	Delmar.
1 P-Q4	P-KB4
2 P-KKt3	Kt-KB3
3 B-Kt2	P-B3
4 Kt-KR3	P-K4
5 PxP	Q-R4ch
6 Kt-B3	QxKP
7 B-B4	Q-K2
8 Castles	P-Q4
9 R-Ksq	QKt-Q2
10 P-K4	BPxP
11 P-B3	Kt-B4
12 PxP	Kt(B4)xP
13 Kt-B2	B-B4
14 P-KKt4	B-Kt3
15 P-Kt5	Kt-R4
16 BxKt	KtxB
17 BxB	PxB
18 Q-Kt4	Kt-R4
19 Kt-Q3	K-B2
20 RxQch	BxR
21 Kt-K5	K-Ktsq [D

White mates in 8 moves.

Position after Black's 21st move.

BLACK.

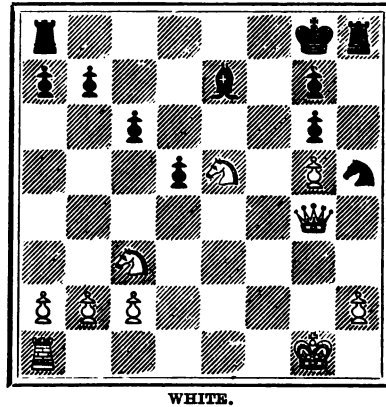

WHITE.

Digitized by Google

GAME 35 (77).

	WHITE.	BLACK.
	Weiss.	Gunsberg.
1	P-K4	P-QKt3
2	P-Q4	B-Kt2
3	B-Q3	P-Kt3
4	P-KB4	B-Kt2
5	Kt-KB3	P-K3
6	P-B3	P-KB4
7	P-K5	Kt-K2
8	Castles	Castles
9	Kt-R3	QKt-B3
10	Kt-B4	Kt-Q4
11	P-KKt3	Q-Ksq
12	Kt-K3	KtxKt
13	BxKt	Kt-K2
14	Q-Kt3	K-Rsq [D
15	QR-Qsq	P-KR3
16	B-K2	R-KKtsq
17	P-B4	Q-B2
18	R-B2	B-KBsq
19	B-KBsq	B-Kt2
20	B-Kt2	P-Q3
21	PxP	PxP
22	R-K2	B-K5
23	Kt-Q2	BxB
24	KxB	P-Q4
25	Kt-B3	PxP
26	QxBP	QR-QBsq
27	Q-Kt3	Kt-Q4
28	B-B2	R-B3 [D
29	R-B2	Q-Kt2
30	R(Q1)-QB1	KR-QBsq
31	P-KR4	P-QR4
32	P-R3	B-Bsq

Position after Black's 14th move.

BLACK.

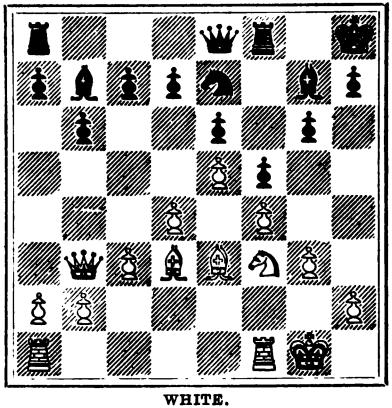

WHITE.

Position after Black's 28th move.

BLACK.

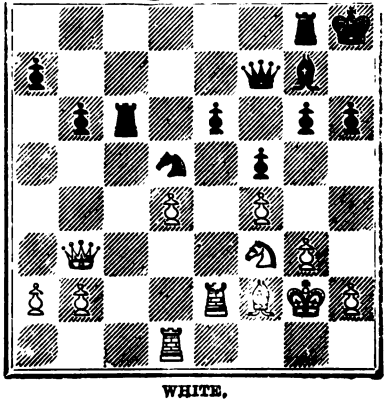

WHITE.

Digitized by Google

33 Q-Q3 B-Q3
34 RxR RxR
35 RxR QxR
36 K-R2 Kt-B3
37 B-Ksq Kt-Kt5ch
38 K-R3 K-R2
39 Q-K2 K-Kt2
40 K-Kt2 K-B2
41 Q-Q3 Q-Q4
42 K-Bsq P-K4 [D
43 BPxP BxKP
44 K-K2 B-B3
45 P-Kt3 K-K2
46 K-Qsq K-Q3
47 K-B2, and after a few moves a draw resulted.

Position after Black's 42nd move.

BLACK.

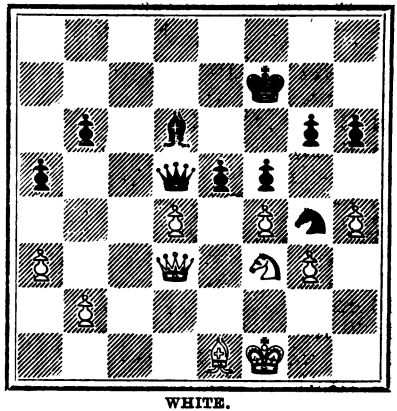

WHITE.

GAME 36 (78).

WHITE.	BLACK.
Taubenhaus.	Pollock.
1 P-K4	P-K4
2 Kt-KB3	Kt-QB3
3 B-Kt5	P-QR3
4 B-R4	Kt-B3
5 Castles	KtxP
6 P-Q4	P-QKt4
7 B-Kt3	P-Q4
8 PxP	B-K3
9 P-B3	B-K2
10 R-Ksq	Castles
11 Kt-Q4	KtxKt
12 PxKt	B-KB4 [D
13 P-B3	Kt-Kt4
14 Kt-B3	P-QB3
15 P-KR4	Kt-K3

Position after Black's 12th move.

BLACK.

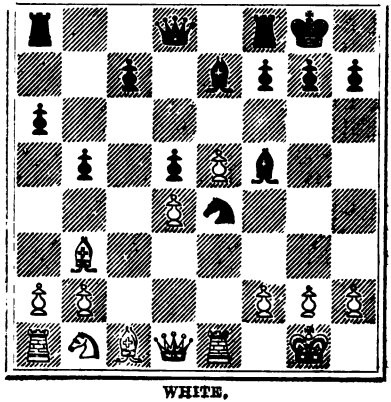

WHITE.

Digitized by Google

16	P-Kt4	BxRP
17	PxB	BxR
18	PxKt	Q-R5
19	B-K3	Q-Kt6ch
20	K-Bsq	PxP
21	QxB	RxPch
22	B-B2	RxBch
23	QxR	R-KBsq [D
24	QxRch	KxQ
25	Kt-K2	Q-KB6ch
26	K-Ktsq	QxKt
	Resigns.	

Position after Black's 23rd move.

BLACK.

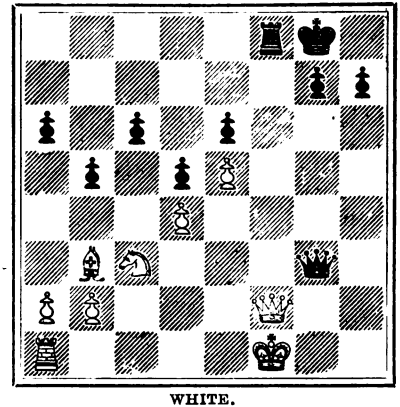

WHITE.

GAME 37 (79).

	WHITE.	BLACK.
	Tschigorin.	Weiss.
1	P-K4	P-K4
2	Kt-KB3	Kt-QB3
3	P-B3	Kt-B3
4	P-Q4	KtxKP
5	P-Q5	Kt-Ktsq
6	B-Q3	Kt-B4
7	KtxP	KtxBch
8	KtxKt	P-Q3
9	Castles	B-K2
10	Kt-Q2	Castles
11	Kt-B3	B-B4
12	Kt-Q4	BxKt
13	QxB	B-B3
14	Kt-B5	Kt-Q2 [D
15	Q-Kt3	K-Rsq
16	B-K3	P-KKt3
17	Kt-Q4	Kt-Kt3
18	Q-B3	B-Kt2
19	QR-Qsq	Q-Q2

Position after Black's 14th move.

BLACK.

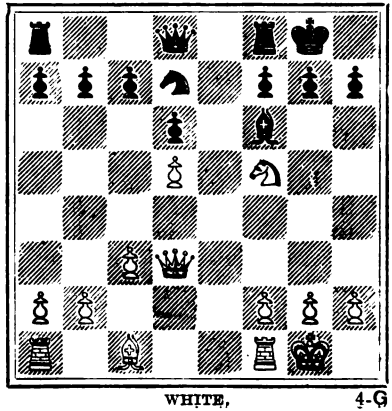

WHITE.

Digitized by Google

20	P-QKt3	QR-Ksq
21	P-B4	Kt-Bsq
22	B-Kt5	Kt-K2
23	B-B6	Kt-Ktsq
24	BxBch	KxB
25	KR-Ksq	P-QR3
26	Q-B3	Kt-B3
27	Kt-B2	Q-Qsq
28	R-Q3	RxRch [D
29	KtxR	K-Ktsq
30	R-K3	R-Ksq

Drawn game.

Position after Black's 28th move.

BLACK.

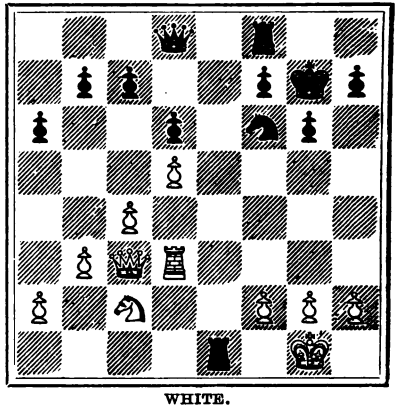

WHITE.

GAME 38 (80).

WHITE.	BLACK.
Burn.	Delmar.
1 P-K4	P-K3
2 P-Q4	P-Q4
3 Kt-QB3	PxP
4 KtxP	Kt-KB3
5 KtxKt	QxKt
6 Kt-B3	P-KR3
7 B-Q3	B-Q3
8 Castles	Castles
9 Q-K2	Kt-B3
10 Q-K4	R-Qsq
11 P-B3	P-K4
12 R-Ksq	P-KKt3
13 BxP	B-KB4
14 Q-K2	P-K5 [D
15 BxP	R-Ksq
16 Q-Q3	RxB
17 RxR	Q-Rsq
18 B-Q2	K-Kt2
19 QR-Ksq	Q-R4

Position after Black's 14th move.

BLACK.

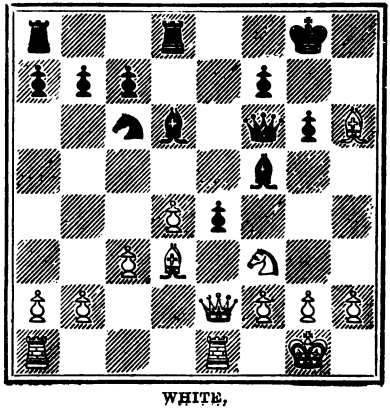

WHITE.

Digitized by Google

20	Q-Kt5	BxR	
21	QxQ	PxQ	
22	RxB	P-R4	
23	Kt-R4	K-B3	
24	P-KKt3	P-R5	
25	K-Kt2	P-R6	
26	P-QKt4	R-R5	
27	B-B4	BxP	
28	P-Q5	Kt-K2	[D
29	B-K5ch	K-Kt4	
30	B-Kt7	Kt-Kt3	
31	R-K5ch	Resigns.	

Position after Black's 28th move.

BLACK.

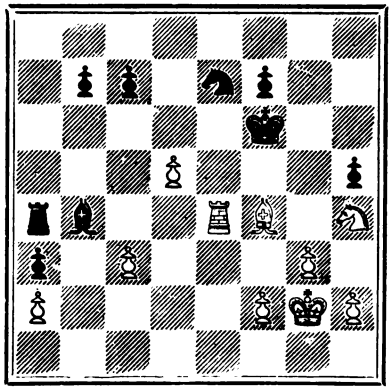

WHITE.

GAME 39 (81).

	WHITE.	BLACK.
	Gunsberg.	Judd.
1	P-K4	P-K3
2	P-Q4	P-Q4
3	Kt-QB3	Kt-KB3
4	B-KKt5	B-K2
5	BxKt	BxB
6	Kt-B3	PxP
7	KtxP	Castles
8	P-B3	P-QKt3
9	B-Q3	R-Ksq
10	P-KR4	Kt-Q2
11	KKt-Kt5	Kt-Bsq
12	Q-B3	R-Ktsq
13	CastlesQR	B-Kt2
14	Q-K3	B-K2 [D
15	B-Kt5	P-QB3
16	B-B4	P-Kt4
17	B-Kt3	P-Kt5
18	P-QB4	B-Bsq
19	P-B5	Q-B2

Position after Black's 14th move.

BLACK.

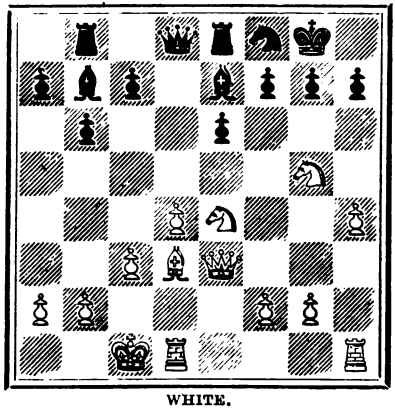

WHITE.

Digitized by Google

20	P-B4	P-B4
21	Kt-Kt3	BxKt
22	RPxB	P-Kt3
23	Kt-Bsq	B-R3
24	Kt-Q2	Q-B2
25	Kt-B3	QR-Qsq
26	R-R6	B-Kt4
27	P-Kt4	K-Rsq [D
28	Kt-K5	Q-B2
29	QR-Rsq	R-K2
30	KtxKtPch	KtxKt
31	RxKt	R-Q4
32	R(Kt6)-R6	K-Ktsq
33	P-Kt6	Resigns.

Position after Black's 27th move.

BLACK.

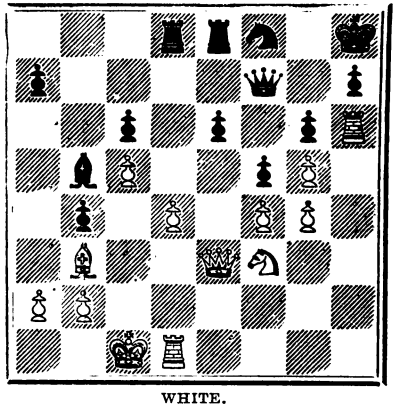

WHITE.

GAME 40 (82).

	WHITE.	BLACK.
	Burille.	MacLeod.
1	P-K4	P-QB3
2	P-Q4	P-K4
3	PxP	Q-R4ch
4	Kt-QB3	QxKP
5	Kt-B3	Q-B2
6	B-QB4	B-K2
7	Castles	P-Q3
8	R-Ksq	B-K3
9	BxB	PxB
10	Kt-Q4	Q-Q2
11	P-K5	P-B4 [D
12	KtxP	QxKt
13	PxP	Q-B4
14	PxB	Kt-QB3
15	Kt-K4	Q-Kt3
16	Kt-Q6ch	K-Q2
17	P-K8(Q)ch	RxQ

Position after Black's 11th move.

BLACK.

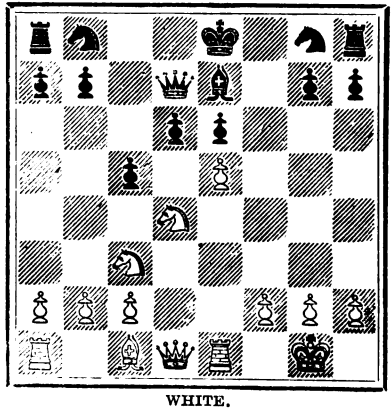

WHITE.

Digitized by Google

18	KtxRch	K-Bsq
19	B-B4	Kt-Q5
20	Kt-Q6ch	K-Q2 [D
21	P-QB3	Resigns.

Position after Black's 20th move.

BLACK.

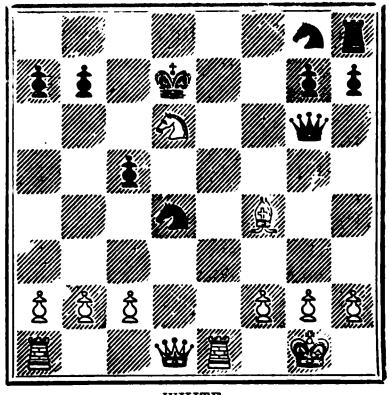

WHITE.

GAME 41 (83).

WHITE.	BLACK.
Tschigorin.	Burn.
1 P-K4	P-K4
2 P-KB4	PxP
3 Kt-KB3	P-KKt4
4 B-B4	B-Kt2
5 P-Q4	P-Q3
6 P-B3	P-KR3
7 Castles	Q-K2
8 Kt-R3	Kt-QB3
9 P-QKt4	Kt-B3
10 P-Kt5	Kt-Qsq
11 P-K5	PxP
12 KtxKP	B-K3
13 BxB	KtxB
14 QKt-B4	Kt-Q4
15 B-R3	Q-B3
16 R-Bsq	P-KR4
17 Q-R4	P-Kt3
18 Q-R6	Kt-Qsq [D
19 QR-Ksq	Q-K3
20 Kt-B6	Kt-K6
21 Kt(B4)xKt	PxKt
22 R-B3	P-K7
23 R-B2	Q-B5
24 QRxPch	Kt-K3
25 Q-Kt7	P-B4
26 RxP	R-Qsq
27 QxBP	Resigns.

Position after Black's 18th move.

BLACK.

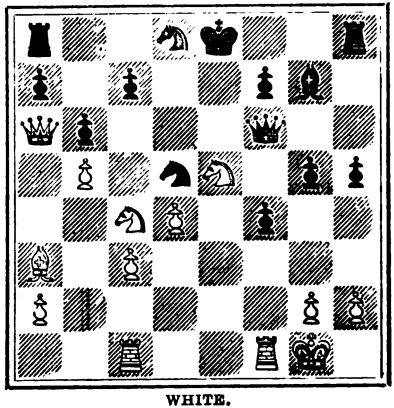

WHITE.

Digitized by Google

GAME 42 (84).

	WHITE.	BLACK.
	Delmar.	Tschigorin.
1	P-Q4	P-Q4
2	P-K3	Kt-KB3
3	B-Q3	P-B3
4	P-KR3	QKt-Q2
5	Kt-KB3	Q-B2
6	P-QKt3	P-K4
7	PxP	KtxP
8	B-Kt2	B-Q3
9	QKt-Q2	KtxBch
10	PxKt	B-KB4
11	Q-K2	CastlesQR
12	Kt-Q4	B-Kt3
13	CastlesKR	K-Ktsq [D
14	P-QR4	P-KR4
15	P-R5	P-R3
16	KR-Bsq	Kt-Q2
17	Kt(Q4)-B3	QR-Ksq
18	P-Q4	P-KB4
19	Kt-R4	B-R2
20	QxKRP	P-KKt4
21	Kt-Kt6	Kt-B3
22	Q-R6	KR-Ktsq
23	Kt-K5	BxKt
24	PxB	R-Kt3
25	QxR	BxQ
26	PxKt	P-Kt5
27	P-Kt3	RxP [D
28	PxR	QxKtPch
29	K moves	QxPch
30	K moves	QxPch
31	K moves	P-Kt6

and wins.

Position after Black's 13th move.

BLACK.

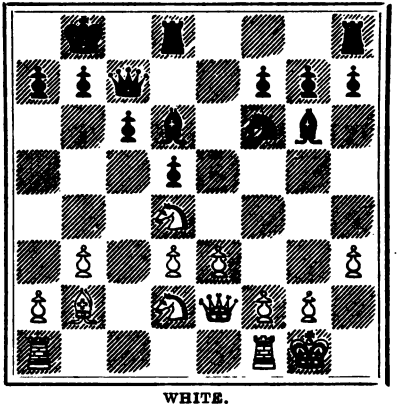

WHITE.

Position after Black's 27th move.

BLACK.

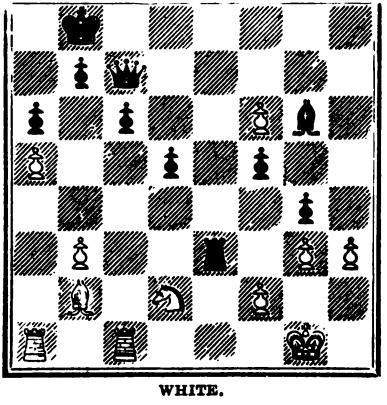

WHITE.

Digitized by Google

W. W. MORGAN Jun.,

Dealer in Chessmen, Boards, and every requisite for Indoor and Outdoor Games,

17 MEDINA ROAD, HOLLOWAY, LONDON, N.

THE STAUNTON CHESSMEN.

EBONY AND BOXWOOD.

No.		£	s	d
000.	In polished mahogany box, velvet lined; base of King, 1⅜in. diameter; height, 2⅞in.	0	15	0
00.	Large size, in polished mahogany box, velvet lined; base 1¾in., height 3½in.	0	17	6
0.	Superior finished, loaded, in mahogany case, same size as No. 00.	1	5	0
1½.	Small size Club, loaded, in mahogany case; base 1⅞in., height 3¾in.	1	15	0
2.	Club size, loaded, in strong mahogany case: base 2in., height 4¼in.	2	5	0

FINEST AFRICAN IVORY.

*3	In velvet lined, polished walnut case, same size as No. 000	4	0	0
*4.	In velvet lined, polished walnut case, same size as No. 00	6	0	0
*4½.	Small size Club, in richly lined, polished walnut case ...	8	0	0
5.	Club size, in extra large polished walnut case, richly lined silk velvet	10	0	0
6.	In handsome polished wood case, fitted in trays with divisions, lined throughout with rich silk velvet ...	11	5	0

* These sets may be had, if preferred, in polished wood cases fitted in trays, with divisions lined velvet, 20s extra.

BOARDS FOR THE ABOVE.

MAHOGANY (Polished rosewood and holly squares) —Superior quality, 12 inch 5s 6d, 14in. 7s, 16in. 9s, 18in. 11s 6d, 20in. 13s 6d; Best ditto., 16in. 13s 6d, 18in. 17s, 20in. 20s, 22in 24s, 24in. 27s.

Rosewood (Best polished Club boards).—24in. 36s.

Leather.—All kinds supplied, prices from 1s 6d to 12s each. Full list on application.

To be had of W. W. Morgan Jun., 17 Medina Rd, London, N.

Special terms to Clubs.

Digitized by Google

CHESS WORKS FOR SALE

By W. W. MORGAN Jun.,

17 MEDINA ROAD, HOLLOWAY, LONDON, N.

—:o:—

Synopsis of the Chess Openings,

FOURTH EDITION. BY W. COOK.

A new and handsome volume, price 4s.

The best elementary work on the game of Chess. Price 1s.

The Chess Primer.

A stepping-stone for beginners, teaching the preliminary details, supplemented by a series of illustrative Games, **with reasons for every move appended.**

Blank forms for Club and general use.

CHESS GAME RECORDERS.
BLANK DIAGRAM FORMS.
MATCH REPORT FORMS.
} 50, 1s; 100, 1s 9d; 250, 3s 6d; 500, 6s; 1000, 10s.

The Chess Player's Annual and Club Directory, 1889.

Contains a mass of useful information, articles on Chess, &c.; a list of British and Foreign Chess Clubs, Chess periodicals, &c.; together with the Prize Problems in British and Irish Tourneys, 1887 and 1888. 3s 6d.

CHESS: A Manual for Beginners. By the Author of "The Chess Openings." Key for Players, &c. 6d.

Every requisite for the Game: Men, Boards, Books, &c., &c., supplied by W. W. Morgan Jun. Estimates free.

Digitized by Google

ENGLISH CHESS PROBLEMS.—COMPILED BY JAMES PIERCE, M.A., AND W. TIMBRELL PIERCE. Price 6s.

THIS work contains 600 Problems. In Parts I. and II., a selection of the best Problems by English Composers, living and lately deceased; and in Part III., a set specially composed for the work.

"It is not too much to say that among these 600 problems are some of the very finest the world has ever seen."—*Illustrated London News.* "For the manner in which the editorial part of the work has been performed we have nothing but unqualified praise."—*Westminster Papers.* "Valuable and entertaining."—*Saturday Review.* "We trust that the hearty support of all who take an interest in the art may render ENGLISH CHESS PROBLEMS as great a success as it evidently deserves to be." —*Examiner.*

CHESS PROBLEMS, with SUPPLEMENT.—BY JAMES PIERCE, M.A., AND W. TIMBRELL PIERCE. Price 3s.

"A selection of Messrs. Pierce's problems might challenge comparison with those of any author."—*Westminster Papers.* "The collection of problems embraces many studies of the highest class."—*Land and Water.* "This book may fairly be placed beside any other collection of problems; charming alike in conception and execution, that might be ranked among the gems of Chess literature."—*Academy.* "The collection forms a splendid volume."—*La Strategie.*

STANZAS AND SONNETS.—BY JAMES Price 3s 6d.

"Their highest merit—and it is by no means fre of the day—lies in their suggestive thoughtfulness provocative of thought they are admirably lucid in expl *Review.* "Most unpretending in appearance this li promises the admirable workmanship it contains. Mr. well constructed, his stanzas are musical and his them sometimes sportive, sometimes charged with thought a where with a christian spirit."—*Queen.* "There is goo feeling and a fair command of expression and melody —*Spectator.* "The book is the wor of a poet and not of verse. A true and fine feeling seems to pervade specially delighted with such pieces as 'To a wave' ar in.'"—Mr. W. Sharp, Editor of *Nineteenth Century Son*

Post free, on receipt of remittance, by W. 17 Medina Road, Holloway, London, N.

Digitized by Google

Chess Works by Howard Staunton.

CHESS-PLAYER'S HANDBOOK. A Popular and Scientific Introduction to the Game of Chess, as exemplified in games actually played by the greatest masters, and *illustrated by numerous Diagrams of original and remarkable positions, and a coloured Frontispiece.* Small Post 8vo. 5s.

CHESS PRAXIS. A Supplement to the Chess-Player's Handbook. Containing important improvements in the Openings, illustrated by actual Games; a Code of Chess Laws; and a selection of Mr. Morphy's Games in England and France; critically annotated. 636 pages. *With Diagrams.* 6s.

CHESS-PLAYER'S COMPANION. Comprising a Treatise on Odds, Collection of Match Games, including the great French Match with Mons. St. Amant, and a Selection of Original Problems. *With Diagrams and coloured Frontispiece.* Small Post 8vo. 5s.

CHESS TOURNAMENT OF 1851. A collection of Games played at this celebrated assemblage. With Introduction, Notes critical and explanatory, and *numerous Diagrams.* Small Post 8vo. 5s.

CHESS CONGRESS OF 1862. Edited by Lowenthal. Bohn's Scientific Library. 5s.

BLACKBURNE'S DIAGRAMS a reprint without alteration of a volume formerly MATCH REPORT at 7s., which has been for some years out of print ought after.

The Chess Club GAMES OF CHESS, being the Matches and best the American Champion, with explanatory and by J. Lowenthal. With short memoir and Small Post 8vo. 5s.

Contains a m contains by far the largest collection of games Mr. Morphy extant in any form, and has received of British and Fo sement and co-operation. the Prize Problems

---

CHESS ON: GEORGE BELL AND SONS, K STREET, COVENT GARDEN,

Every requisite nd may be had at all Booksellers.
supplied by W. W

Digitized by Google

Digitized by Google

Digitized by Google